

RESTORATION



AND

RENEWAL



N.S.W. CHURCHES OF CHRIST 85TH CONFERENCE / SAT. 16TH MAY TO SUN. 24TH MAY 1970



*Two phone
numbers,*

*212-1977**

747-1593†

*for your supply
of Christian reading or
church needs!*

BIBLES · BIOGRAPHIES · STUDY MATERIAL · RECORDS
CARDS · SCRIPTURE GIFTS · REWARDS · TEACHING AIDS
THEOLOGY · CHURCH SUPPLIES · DEVOTIONAL NEEDS

*The Bookroom,
69 Campbell Street.

†The Burwood Book & Toy Nook,
Queensland Insurance Arcade.

WORLD CONVENTION

CHURCHES OF CHRIST – EIGHTH ASSEMBLY

20TH TO 25TH OCTOBER 1970

ADELAIDE

PRESIDENT: SIR PHILIP MESSANT

GENERAL SECRETARY: DR. L.V. KIRKPATRICK

AUSTRALIAN SECRETARY: I.J. CHIVELL

ALL AUSTRALIAN BRETHREN ARE INVITED TO REGISTER!

N.D.M.

Churches of Christ in New South Wales

EIGHTY-FIFTH ANNUAL CONFERENCE

PROGRAMME OF REPORTS AND MEETINGS

Saturday 16th May – Sunday 24th May 1970



Conference President: J.R.G. Morris

CONFERENCE OFFICERS

Past President: H.M. Long
President Elect: D.W. Mansell
Vice-President: R. Bartholomew
Secretary: D.J. Schofield
Assistant Secretary: G. Marley
Treasurer: R.H. Wakeley

PRESIDENTS ELECT



DAVID MANSELL

David Mansell came into the fellowship of the Church of Christ through the influence of the late E.C. Hinrichsen. He entered Woolwich Bible College from the Wiley Park Church, and upon completing his four years training at the College, he accepted a call to the East Kew Church in Victoria. He has also served at Ormond, Victoria and for five years was the Queensland Youth Director and Home Missions Organiser and Evangelist.

David is well known for his evangelistic drive and has conducted evangelistic meetings in four states and overseas. He has made two trips to America at the invitation of our American Brotherhood.

David Mansell is in his seventh year of ministry at the Church at Wollongong and during his ministry church attendances have broken all records and the evening Gospel service attendances are nearly four times greater than when he began his ministry.

David Mansell has chosen as his Presidential theme, "Restoration and Revival".



MARGE MCLEAN

Marge McLean is well known for her work in the Brotherhood, serving on the Aborigines Committee and as C.W.F. representative to the D.C.E. Mrs. McLean became a member of the Churches of Christ at Belmore in 1938 under the ministry of P.E. Thomas. She, together with her husband, Jim has lived in Belmore and worked in the Church for over thirty years.

The McLean family consists of three sons and their one daughter, a minister's wife serving in Victoria.

Mrs. McLean has served at Belmore for thirty years as a Bible School teacher. In more recent years the key leader in the Junior Girls' Camps has been "Auntie Marge." For nine years Mrs. McLean served in camping and for seven of those years acted as the Camp Director.

PRESIDENT'S MESSAGE

While we may leave behind us the theme of our Conference Year now ending, I trust that we will be continually challenged by its implications.

In a world that is more apathetic than hostile to the message and work of the church, we His people, more than ever, must accept the responsibility and challenge to be an example of the believers.

In a changing world with a fast growing population, surely the only hope for mankind is the unchanged Word, proclaimed and lived out in the lives of His people.

As I have had the opportunity to visit our churches and see our committees at work, I believe that we as a people are concerned and are accepting this challenge. It is only as we walk in unity with Him that we can bear fruit for Him.

Thank you, brethren, for the honour and privilege given me to serve you, the Church, as your President. It has been a very rich experience.

Continue then to Walk Worthy of the Lord unto all pleasing, be fruitful in every good work, and increase in your knowledge of God.

— JOHN MORRIS

GUIDE TO DELEGATES

On behalf of the Churches of Christ in New South Wales, may we congratulate you on having been chosen as delegate to our 85th Annual Conference. We are very glad you are able to serve in this way and look forward to fellowship with you at Conference.

To ensure that Conference is all that it should be, would you please note the following suggestions:—

- (a) Please give prayerful consideration to the reports and notices of motion prior to coming to Conference.
- (b) Join us in prayer each day asking for God's guidance and blessing upon each session of Conference.
- (c) Please be sure you register with the Conference Returning Officer on arrival at each business session.
- (d) Please observe good meeting manners.

In a large meeting, certain formalities are recognised as important to the meeting. Remember, every member must hear and understand what is being done. The following steps will help to keep the meeting informal and in order.

1. Rise and address the chair and wait to be recognised before speaking. Always speak through the public address system and give your name and the church you represent.
2. Write out all but the most simple motions.
3. Observe the time limit (3 minutes). Others may also want to speak.
4. Remember that each speaker, except the mover, can only speak once to a motion without the permission of the meeting.
5. Vote on all questions. Not to do so influences the result as much as voting does.
6. The correct way to bring any matter before Conference is to move a motion. When seconded the matter is open for discussion.
7. Remember that in discussion we are trying to discover the will of God. Don't let prejudice blind you to the leading of God's Spirit, which may come through another speaker. Always keep an open mind.

Wishing you God's blessing on your participation in Conference.

CONTENTS

Presidents Elect	2
President's Message	3
Guide to Delegates	3
Programme	5
Committee Reports:	
Aborigines Missions	22
Advisory Board	16
Ashwood House	43
Ashwood House (Accounts)	23
Australasian Christian	16
Bible College	37
Boys' Home and Young Men's Hostel	24
Building Advisory	23
Chapel Extension	17
Christian Messenger (Accounts)	17
Christian Unity	13
Christian Women's Fellowship	9
Conference Executive	6
Department of Christian Education	26
Federal Board of Christian Education	29
Home Missions and Evangelism	41
Men's Work	14
Overseas Mission	31
Preachers' Provident Fund	15
Property Trust	18
Social Service	44
World Convention	12
Ministers Serving in New South Wales	51
Speakers in the Brotherhood	53
Bible School Officers	55
Church Officers	58
Church Statistical Register	62
State, Federal and World Secretaries	64

PROGRAMME

SATURDAY: 16th May
7.15 p.m. YOUTHQUAKE RALLY — Speaker: Brian White

SUNDAY: 17th May
2.45 p.m. YOUTH CONFERENCE BUSINESS SESSION

THURSDAY: 21st May
10.00 a.m. CHRISTIAN WOMEN'S FELLOWSHIP 76th Annual Conference

7.15 p.m. CONFERENCE BUSINESS SESSION
7.15 Devotions
7.23 Inward and Outward Greetings
7.26 Welcome to New Ministers
7.30 Conference Executive Report:
 (including Finance Advisory Committee, Christian Messenger,
 Christian Advertising & Publicity Committee)
8.25 Christian Unity Committee Report
8.45 Men's Work Committee Report
9.00 Preachers' Provident Fund Report
9.10 Benediction

FRIDAY: 22nd May
10.00 a.m. MINISTERS' SESSION
10.00 Opening Session
10.30 First Lecture (G.R. Stirling)
12.00 BASKET LUNCH
1.00 General Business
1.45 Second Lecture (G.R. Stirling)
3.00 Close
7.15 p.m. INSPIRATIONAL RALLY — Speaker: D.W. Mansell

SATURDAY: 23rd May
10.00 a.m. CONFERENCE BUSINESS SESSION
10.00 Devotions
10.08 Announcements
10.10 Advisory Board Report
10.20 Building Advisory Committee Report
10.30 Chapel Extension Committee Report
10.45 Property Trust Report
11.00 Aborigines Mission Committee Report
11.25 Boys' Home Committee Report
12.00 Christian Education Committee Report
12.35 Close and "Grace"

12.40 p.m. LUNCH
1.30 p.m. CLOSE OF BALLOT
1.35 p.m. CONFERENCE BUSINESS SESSION

1.35 Devotions
1.40 Bible College Report
2.15 Social Service Committee Report
2.50 Overseas Mission Committee Report
3.25 Afternoon Tea Break
3.40 Home Mission Committee Report
4.05 Notices of Motion
5.05 Unfinished Business

6.00 p.m. TEA
7.15 p.m. INDUCTION AND INSPIRATIONAL RALLY
 — Speaker: G.R. Stirling

SUNDAY: 24th May (Town Hall)
2.45 p.m. SERVICE OF WITNESS — Speaker: G.R. Stirling (B'cast 14/6/70)

CONFERENCE EXECUTIVE REPORT

This year has again been one of great blessing from our God as we have co-operatively worked in various brotherhood spheres. We have had our failures, discouragements and disappointments, but we have also had tremendous victories and evidences of the Spirit of God at work amongst us.

To those who throughout this year have been temporarily parted from loved ones, our sincerest sympathy is extended. We praise God that we have been privileged to have felt the inspiration of their Christian witness in our lives.

PERSONNEL: J.R.G. Morris (President), Mrs. D. Beckingham (C.W.F. President), H. Long (Past President), D.W. Mansell (President Elect), R. Bartholomew (Vice-President), D.J. Schofield (Secretary), G. Marley (Associate Secretary), R.H. Wakeley (Treasurer), C. Bowser, C. Cole, N. Edwards, A.G. Elliott, C.T. Garrett, F.R. Gee, J. Hunter, P.H. Morton, C. Nutt, D. Oldfield, F.J. Stephenson.

The full executive has met each alternate month, with the secretariat having met on the month in between. Though many representatives have been regular in their attendance, there could be an improvement in the committee participation at this executive level.

STATISTICAL: To say this year that we have grown in numbers could be misleading and cause us to sit back and relax. That there has been an increase in active membership is true, but such an insignificant one that we ought to take stock of the whole situation. Only about 60% of churches experienced an increase of membership. The number of people attending communion has increased only 1% since last year. The Bible schools have less pupils and less teachers than at the same time last year. Is this good enough for a brotherhood of New Testament churches?

CONFERENCE PRESIDENT: Bro. J.R.G. Morris has very capably led the N.S.W. brotherhood in being a representative and spokesman at many services, meetings and functions. His presentation of his theme "Walk Worthy" has been appreciated wherever it has been given, both in and out of the pulpit.

CHRISTIAN MESSENGER: The "Christian Messenger" continues as our valued monthly state journal. The committees consider it an important means of communicating with the Brotherhood. Increased subscription rate has served only to meet the increase in production costs. Mr. C. Bowser continues to give capable oversight as editor.

FINANCE: A Finance Advisory Committee was appointed early in the Conference year consisting of the Conference Treasurer and Messrs. I.J. Torode, B.E. Perkins, L.K. Wilson, K.L. Baker and later L. Thomas was co-opted.

This Finance Advisory Committee strictly followed the procedure set out in the report on Brotherhood finance adopted at the 1968 Conference and is entirely an advisory committee of Conference Executive on financial matters.

On early reviewing the actual monies received by the Conference Treasurer for committee distribution, it became apparent that there was a downdrift in brotherhood giving and it was recommended to the Executive that steps be taken to step up the publicity of brotherhood work and the need to increase giving, preferably under the auspices of the Christian Advertising and Publicity Committee.

The 1970 Budgets were received from the committees during October and it was evident that their consolidated requests far exceeded likely brotherhood giving. Giving to, and expenditure by, the various committees was analysed for the past four years and discussions were held with individual committees as to ways and means of pruning expenditure. These discussions culminated in the presentation of a recommended budget to a meeting of Conference Executive and report to all committees in early December and was unanimously adopted. This Budget was sent to all churches by the Executive pointing out that a real crisis was approaching because:

1) Brotherhood giving has remained static over the past four years at approximately \$61,000.

2) Administrative expenses of committees have risen at the rate of 10% per annum.

A target increase in giving of at least 10% for 1970, or \$67,000, is presented to the Brotherhood. Unless this amount is received and distributed approximately in accordance with the recommendation, the work of the committees must be curtailed

from its present level, to say nothing of increasing their outreach.

OFFICE ARRANGEMENTS: During the year we have had the very helpful assistance of Mrs. B. McMurtrie (receptionist/telephonist with the Social Service Department) and Mrs. J. Hughes (D.C.E. office secretary). Late in the year Mrs. McMurtrie was replaced by Miss P. Bateman. Mrs. D. Beckingham also assisted with shorthand taking and typing of minutes towards the end of the year.

CHRISTIAN ADVERTISING AND PUBLICITY COMMITTEE: This sub-committee continues to be a most productive working unit. The committee has served seven churches, five brotherhood committees and three large Christian organisations outside the brotherhood. As all work handled by C.A.P. members is of a voluntary nature, churches need to allow a minimum of eight weeks for work to be completed. C.A.P. meets twice each month — you may contact D. Surtees at 759.1748. F. Atkins is chairman.

COMING EVENTS:—

FEDERAL CONFERENCE: Federal Conference will be held in Adelaide, 15th-18th October, 1970, when once again it will be our privilege and responsibility to be adequately represented.

WORLD CONVENTION: Following on from Federal Conference will be World Convention, 20th-25th October, 1970, also in Adelaide. All our members are urged to attend if at all possible so that every opportunity may be taken to participate in this time of fellowship and to meet overseas visitors, especially those of like faith.

APPRECIATION: Our thanks are extended to all who have helped this year in the ongoing work of the Brotherhood of Churches of Christ in N.S.W. We believe we have a unique New Testament witness to present to the community. Might we learn to appreciate this message all the more and prayerfully present it at every opportunity by the power of the Holy Spirit and for the glory of our Lord and Saviour Jesus Christ.

J.R.G. Morris (President)

D.J. Schofield (Secretary)

STATEMENT OF CONFERENCE COMMITTEES FUNDS (C.C.F.) Receipts and Payments for twelve months ended 30th November, 1969.

Receipts		Payments	
Offerings received from 50 churches		Remitted to:	Conf. Exec. 3,106.55
Unspecified	30,460.81	Aborigines	3,901.40
Specified	7,427.72	Bible College	3,821.65
Special Funds	4,044.71	Boys' Home	2,460.21
Personal Gifts		Chapel Ext.	1,080.00
Unspecified	35.00	Home Miss.	7,363.65
Specified	20.00	D.C.E.	4,410.82
Special Funds	213.00	O'seas Miss.	11,699.99
Bank Interest	183.04	P.P. Fund	1,002.43
		Social Serv.	2,836.32
		Federal H.M.	491.93
			42,174.95
	42,384.28	Federal D.C.E.	7.95
		Korean churches	2.00
		Advertising Com.	10.00
		B.&F. Bible Soc.	2.00
		F.C.C. Duplicating A/c	21.95
Balance at 1/12/68 brt. fwd.	40.37		39.93
			42,236.83
		Balance on hand 30/11/69	187.82
			42,424.65
	<u>\$42,424.65</u>		

Receipts: First Quarter, \$9,821.79; Second Quarter, \$7,970.01, Third Quarter, \$9,525.67 and Fourth Quarter, \$15,066.81 — Total \$42,384.28.
(1968 — \$39,138, and 1967 — \$42,243).

R.H. Wakeley (Conference Treasurer) N.L. Smallbone A.A.S.A. (Auditor) 2/2/70.

N.S.W. CHURCHES OF CHRIST CONFERENCE EXECUTIVE
Financial Statements for period 1/12/68 to 31/12/69

GENERAL FUND

Receipts		Payments	
Conference Fees	508.00	Conf. Expenses. Rent	322.00
Report Books	291.50	Report Books	635.00
Conf. Offerings	485.39	Music Supplies	73.17
C.C.F. Contributions	1670.18	Speaker's Fares	51.00
Budget & Duplex	161.69	Presentation	13.05
Committee Cont. Ph.	458.01	Extra Cleaning En.	5.00
"Herald" Advertising	362.00	Salaries. Office	662.45
	2651.88	Travelling Expenses	50.00
		Printing & Stationery	27.31
		Postage & Telephone	600.68
Balance-Deficit 31/12/69 c.f.	773.75	"Herald" Advert'g	385.55
		N.S.W. Counc/chur.	217.50
(General Fund Balance	773.75	Christ'n Unity Com.	200.00
Add Printing Machine	28.43	Federal Conf. Fees	70.00
Total Debit c.f.	802.18	"Christian Messenger"	128.32
		Property Trust Fee.	6.00
		Presentation	5.00
			3452.03
		Balance-Deficit 1/12/68 b.f.	1258.49
			<u>\$4710.52</u>

CONSOLIDATED STATEMENT OF ACCOUNTS For period 1/12/68 to 31/12/70

Fund	Balances 1/12/68	Contributions *	Other Receipts	Payments	Balances
General Fund	Dr. 386.53	1831.87	2104.90	3452.03	Dr. 302.18
Publications	Dr. 871.96				
Print. Machine			156.68	185.11	
Petty Cash Adv.				20.00	Dr. 20.00
Radio & T.V.	Cr. 1075.37	833.14		551.32	Cr. 1357.19
City Temple Fd.	Cr. 950.68		2045.36	1487.92	Cr. 1508.12
Enmore Renov.	Dr. 2463.94	25.00			Dr. 2438.94+
Enmore Work'g	Cr. 627.51	757.29	236.70	568.63	Cr. 1052.87
Brother'd Cent.	Cr. 5416.21		216.71		Cr. 5632.92†
Reserve Leg. Exp.	Cr. 460.00				Cr. 460.00
Loan Print. Mach.	Dr. 1090.32				♦
Totals	Dr. 4812.75	3447.30	4760.35	6265.01	Dr. 3261.12
	Cr. 8529.77		3447.30		Cr. 10011.10
Nett Balance	3717.02				6749.98
Payments off Enmore Loan (Renovations)				239.06	
Total Receipts & Payments			8207.65	6504.07	

NOTES: * "Contributions" includes amounts from C.C.F. and gifts from churches and members, but does not include Committee Contributions.

† Brotherhood Centre Fund includes \$1300 in Offset Bank Account.

+ The Debit Balance in Enmore Renovations Account comprises Bank Overdraft \$1122.00, Loan from Chapel Extension Fund \$1222.36 and Debit Balance in current account \$94.58.

♦ The Printing Machine and balance of loan were taken over by D.C.E.

R.H. Wakeley (Conference Treasurer) N.L. Smallbone A.A.S.A. (Auditor) 7/2/70.

76TH ANNUAL CONFERENCE —

CHRISTIAN WOMEN'S FELLOWSHIP

Thursday — 21st May, 1970 — 10.00 a.m.

ENMORE TABERNACLE, METROPOLITAN ROAD, ENMORE

President: Mrs. D.W. Beckingham

DOXOLOGY

OPENING PRAYER

HYMN

GREETINGS AND ANNOUNCEMENTS

WELCOME TO DELEGATES AND COUNTRY VISITORS

RESPONSE

GREETINGS FROM THE CONFERENCE PRESIDENT

MUSICAL ITEM — Wagga C.W.F.

ROLL CALL

HYMN

FINANCIAL REPORT

SPOTLIGHT ON REPORTS

ELECTION OF OFFICERS

COLLECTION

HYMN

ADDRESS — Mrs. John Main

PRAYER AND "GRACE"

LUNCH

DEVOTIONS — Mrs. J. McLean (Belmore)

ITEM

INTRODUCTION of Incoming President, Officers, Superintendent and Committees

PRAYER OF DEDICATION

CLOSING HYMN

BENEDICTION

CHRISTIAN WOMEN'S FELLOWSHIP REPORT

C.W.F. PRAYER. *Unto Thee, O God, we give our thanks and lift our hearts in prayer. May Thy presence be with us and Thy love surround us as we work together in the Christian Women's Fellowship.*

Under the gracious leadership of our President, Mrs. D. Beckingham, we have

been encouraged throughout the past year to "Climb Every Mountain."

The Executive would like to thank Superintendents and Committee representatives for their consistent efforts throughout the year; we have been grateful for all that has been accomplished.

MONTHLY MEETINGS. As an experiment these meetings have been held bi-monthly at City Temple and the alternate month at one of the suburban churches. The decline in attendance continues to be evident at City Temple with an increase of approximately thirty at suburban meetings.

Our President, who has been particularly involved in Social Service and Homes activities, has presented programmes showing the great need for Christian involvement in these areas.

The 14th W.C.W.F. birthday was celebrated at the September meeting when a challenging play, written and produced by Mrs. Titterton, was presented by Caringbah ladies at the Caringbah Church.

Thirty-seven Canley Heights ladies travelled by special bus to present an interesting Christmas programme entitled "Christmas around the World."

CONVENTION DAY: This once again replaced the July monthly meeting and women from the metropolitan churches, Newcastle and Taree travelled by bus to the delightful setting of the Wyoming Church, where a varied and informative programme was appreciated by the 220 women in attendance. This programme was repeated at Wollongong in August.

SPECIAL EFFORT: Exceeded all expectations when \$1,694 was given to Overseas Missions for Kitchen and Equipment at Ranmawat Hospital New Hebrides. This was a "Recognition Offering" of the services rendered to our Fellowships by our past Treasurer, Miss H. Rofe. She together with Executive and Overseas Committee is overjoyed with the response.

HOUSE PARTIES: June 1969 Gilbulla house party with Mrs. Henderson as Camp Leader and Mrs. Chambers leading the Bible Study was a tremendous help and blessing. The 1970 April house party with Mrs. Main as Camp Leader will have taken place when this goes to print, and we are indebted to Mrs. L. Wylie for leading us in this series of studies.

FEDERAL CONFERENCE: A close link has been maintained with the Federal Executive in Adelaide and we are keenly anticipating Federal and World Convention in October. Our World President, Mrs. Lawton spoke at the May monthly meeting. The C.W.F. Handbook continues to meet a need within our Fellowships and we have supported the Project to bring a woman from the New Hebrides to World Convention.

COMMITTEES: In an effort to find the mind of our C.W.F.'s in regard to the changing pattern of women in today's world, the Executive met with Committee Members and other interested women to discuss our work and programmes.

REPRESENTATIVES: Again we thank those who have represented us on Women's Inter-Church Council, Women's World Day of Prayer, Women's Christian Temperance Union and Women's Committee of Christian Television Association.

We congratulate Mrs. Stanhope on her appointment as President of Women's Inter-Church Council and sincerely appreciate her willingness to represent us in this capacity.

BI-CENTENARY: Mrs. J. McLean, our incoming President, has represented us and arranged for our participation in the Captain Cook Bi-Centenary Celebrations.

COLLEGE C.W.F. continued to meet monthly from March to October during 1969, under the leadership of Mrs. A.G. Elliott. The object has been to familiarise these future workers with C.W.F. ideals and to prepare them for leadership in C.W.F. work, and programmes have been geared to this end.

APPRECIATION: We regret that Mrs. R.J. Anderson (Newcastle) Vice-President has had to relinquish this position because of transfer to Western Australia. We do thank her for her interest, helpfulness and faithfulness over the years.

CONCLUSION: Our thanks are due to all who have assisted in the work of C.W.F. and we pray that we may continue under the guidance of the Holy Spirit in the coming year.

L. Beckingham (President)
R. Dickson (Secretary)

N.S.W. C.W.F. Statement of Receipts and Payments to 30th Dec. 1969

RECEIPTS		PAYMENTS	
Balance B/f from 1968	6571.59	Bus Wyoming	51.00
Interest transf. to		S. Staty. Phone	43.24
Office Equip. A/c	459.00	Travelling & Pres. Exes.	115.60
Budget	1930.00	Presentations and Exes.	34.49
Cleaning	47.40	GENERAL	
Catering	196.20	Insurance	9.40
W.C.W.F.	28.60	W.C.W.F. Travelling Fd.	43.00
S. Effort - Overseas	1694.00	Federal Exes.	30.20
Temperance	51.28	Messenger	76.53
Camp	119.50	Spt. Exes	8.00
Flowers Conference	17.00	N. R. Postage	33.17
Investment Int.	13.75	N. R. Paper	49.60
GENERAL		Stationery & Print.	23.87
Budget '68	224.86	Sundry Exes.	12.21
Budget '69	318.00	Vice-Pres. Exes.	20.00
News Review		C. T. Rent	16.00
& refunds	61.22	I. C. C.	4.20
Offerings Conf.	115.84	W.C.T.U.	2.10
Woll.	26.55	H. Books	230.36
H. Books	141.87	Cleaning C. T.	33.70
H. Cruise	199.52	Catering	174.06
Delegate N. Heb.	47.55	W.C.W.F. Affil.	32.00
Bus Wyoming	57.60	Temperance	14.00
SPECIFIED GIVING		Camp	78.00
Boys' Home	214.40	Budget Dist. 1968	2133.31
S. Service	10.44	Flowers Conf.	17.20
Abor. Miss.	280.26	S. Effort A. House 1968	1134.20
Overseas	370.10	H. Cruise	199.52
A. House	94.11	Trans. to B.H. Fund	459.00
Temperance	28.20	Specified Giving	1033.51
Freight	16.00	S. Effort Overseas 1969	1694.00
College	20.00	BUDGET DIST. 1969	
	1033.51	Abor. L. Link	137.00
		H. Mission	350.00
		O. Seas	610.00
		Temperance	20.00
		Boys' Home	40.00
		S. Service	60.00
		D.C.E.	125.00
		B. College	270.00
		General	318.00
			1930.00
M. Elsmore (Hon. Treasurer)		BALANCE C/f to 1970	
Y.M. Middleton (Hon. Auditor)		Delegate N.H.	54.15
		Cleaning	47.40
		Catering	309.04
		W.C.W.F.	27.10
		Temperance	125.32
		Camp	66.60
		Flowers	5.50
		Interest	13.75
		General	400.00
		B. Hood Fund	
		Ashwood B.	2200.00
		Off. Equip.	459.00
		Less Amount	
		owing on H.books	88.49
			3619.37
			<u>\$13354.84</u>
			<u>\$13354.84</u>

AUSTRALIAN WORLD CONVENTION COMMITTEE REPORT

COMMITTEE: The Committee of Arrangements is located in Adelaide, this being the venue for the Convention. We are ever mindful that it is Australia, and not merely South Australia, which is hosting the Convention. The personnel of the Committee is: Sir Philip Messent (World President), Mrs. E.V. Lawton (President Christian Women's Fellowship), I.J. Chivell (Secretary), S.R. Beck (Treasurer), D.K. Beiler, W.L. Brune, E.P.C. Hollard, K.D. Horne.

ARRANGEMENTS IN ADELAIDE: There are twenty-four committees busily engaged in making the necessary local arrangements for the 8th Assembly. The morning meetings will be held in the Centennial Hall at Wayville, and for the night meetings the new basketball stadium at Richmond will be used. This is the largest basketball stadium in Australia. It is located about 2½ miles from the G.P.O. with a seating capacity of 5,000. It is well lit and air-conditioned. The final meeting on the Sunday night will be in the Motor Pavilion at Wayville.

The programme for the Convention has been decided, but some details have yet to be finalised. It should be released by the time this report is read. All the available accommodation has been block booked and our people are offering their homes to care for those who desire private accommodation. We are confident we can meet all the accommodation requirements. All public accommodation will be allotted to the delegates by Qantas, our overseas carriers, and the private accommodation, including guest houses, flats and caravans, will be allotted by the Adelaide Committee.

Tours have also been arranged to take delegates to places of interest, and a brochure advertising these will be sent to all who have registered as soon as it is available.

DEPUTATION WORK: Mrs. E.V. Lawton did extensive deputation work in Queensland and New Zealand, while Mr. and Mrs. A.D. Pyne from W.A. did two months work by way of promoting the Convention while they were in U.S.A. early in 1969. On every hand those who have done this work report great interest in the Assembly. We expect every nation to be represented in Adelaide, and we hope that from U.S.A. we will have at least 1,500 delegates. In Australia, we aim to double that number. At the time of writing 430 have registered.

THE NECESSITY FOR REGISTERING: Some people think it is not necessary for Australians to register they will just attend. Often the reason given is because the registration fee is high. We should know that it is half the fee which has been fixed for the rest of the world, and this concession was granted to us as the host country. We need people to register to enable us to meet the costs of hosting the Convention. For instance, we already have accounts for \$6,000 for rent of the halls and this figure is not final. In addition, chairs will need to be hired, there will be considerable expense in printing, postage, decorating, etc. — all that goes with hosting thousands of people. Even more important than the financial aspect is that of participation in the Convention. Accommodation, tours, special functions etc. will not be offered to those who do not register. All this work will be done for us by Qantas on their computer, the Registration Form being the basis for this work. Those who register will have housing and tour brochures forwarded to them on which they will nominate their requirements by way of accommodation, touring and special functions (luncheons, Ministers' Breakfast, Ministers' Seminar, etc.) From this it becomes quite plain that registration is necessary to be a part of the Convention.

OUTSTANDING PERSONALITIES WHO WILL ATTEND THE ASSEMBLY:

An invitation was extended to Phillip Potter, D.T. Niles and Garfield Todd to attend and to share in the programme. Addresses will be given by these three men, and Phillip Potter will conduct the International Ministers' Seminar. Pastor Niemoller attended the Convention at Puerto Rico, and has elected to come again to Adelaide. These are men who are prominent in the Christian world. We are fortunate to have men of such high standing to share their thinking with us.

Sir Philip Messent (President)
I.J. Chivell (Secretary)

World Convention Committee Financial Statement as at 30/6/69

RECEIPTS		PAYMENTS	
Cash in Mutual Fund 1st July '68	\$2,637	Printing & Stationery	55
Campbell-Edwards Trust, Don.	500	Postages & Petty Cash	129
Contr. from churches:		Overseas Travel:	
W.A.	\$134	I.J. Chivell	1,549
S.A.	400	Mrs. E.V. Lawton	233
Vic.	467	Advertising & Publicity	44
Tas.	38	Dedication Tea	27
N.S.W.	292	Music for Choir	119
A.C.T.	15	Travelling	140
Qld.	136	Sundry Expenses	4
Int. on Mutual Fund Deposit	104	Cash in Mut. Fund 30th June '69	3,706
Qantas Airways Refund	1,112		
Aust. C.W.F. Fed. Conference			
Part cost of Mrs. Lawton's Air fare to New Zealand	78		
Return of Overseas Travel Exp.			
I.J. Chivell	93		
	<u>\$6,006</u>		<u>\$6,006</u>

TOTAL AMOUNTS RECEIVED TO DATE FROM CHURCHES

Western Australia	417	New South Wales	754
South Australia	984	Canberra A.C.T.	15
Victoria	1,327	Queensland	321
Tasmania	83		<u>\$3,901</u>

S.R. Beck, F.A.S.A. (Treasurer)
L.C.F. Higgins, A.C.A. (Auditor)

CHRISTIAN UNITY COMMITTEE REPORT

PERSONNEL: During the past year the committee has consisted of Brn. R. Dixon, A. Elliott, C.J. Mackenzie, J. McLennan, A. Rae, D. Surtees and C. Bowser. Our chairman of previous years, W.H.B. Palmer, has not sought re-election and Bro. Elliott was appointed to this position. As a committee we would place on record our thanks to Bro. Palmer for the long and valued service he rendered to this aspect of Christ's work.

CAMPAIGN: During the year the committee organised a campaign to encourage the churches to think of our distinctive witness as churches of Christ. The campaign involved three steps. First the churches were encouraged to give at least one message on the distinctive witness of the Restoration Movement and material, written by Bro. Dixon, was used in this. A new edition of "This We Believe" by Dr. Elliott was produced and offered to the churches for distribution to the members. This was followed by a series of studies on the beliefs of our churches. The response was excellent, since more than half of our churches participated in some aspects of the campaign. The study booklet "Pattern for Progress" sold very well and almost the entire stock was sold. Our thanks go to the churches for their continued support.

FEDERAL CONSULTATION: During the year a further consultation was held with the Christian Unity Committees from the other states. This took place in Melbourne in August and N.S.W. was represented by C.J. Mackenzie, R. Dixon and C. Bowser. Prior to the consultation many papers had been written and these were circulated to the representatives and formed the basis for discussion. The aim of the consultation was to produce a statement on which all could agree and for this statement to be the basis for a federal study project. At the time of writing the report, the form of the federal study is still under discussion. The consultation produced frank discussion on a wide range of topics and proved quite useful to all participating.

NON-INSTRUMENTAL DISCUSSIONS: During the year contact was established with representatives from Macquarie church of Christ. Two full meetings were held and these produced very useful discussion and, we trust, a greater appreciation of the position we both hold. We feel that this contact is important and worth pursuing in order to try and establish better relations between differing groups of the Restoration Movement.

POLICY: During the year there have not been any fresh developments for us in relation to the U.C.A. However we have watched developments in the various parts of the world and continued to discuss our own policy in their light. We still adhere to the policy endorsed by previous conferences of seeking union only on the basis of the restoration of New Testament Christianity.

FINANCE: Though not a finance-receiving committee in the normal sense we submit our usual financial statement for information to Conference.

RECEIPTS		EXPENDITURE	
Credit from 1968	\$175.31	Federal Consultation assistance to other States	\$75.00
Grant from Executive	200.00	Federal Cons. Expenses	64.20
Donation	20.00	Printing: "This We Believe"	86.26
Refund from Fed. Com.	40.00	"Pattern for Prog."	92.00
Book Sales	4.00	Credit Balance for 1970	127.59
Bank Interest	5.74		<u>\$445.05</u>
	<u>\$445.05</u>		

A.G. Elliott (Chairman)
C. Bowser (Secretary)

DEPARTMENT OF MEN'S WORK REPORT

PERSONNEL: N. Edwards (Chairman), L. Yelds (Vice-Chairman), J. McLean (Secretary), H. Borham (Treasurer), M. Alderman, C. Nutt.

MEN'S TEA AT CONFERENCE: A disappointing rollup of men were challenged by the speaker, Brother David Mansell and enjoyed the fellowship. The Department's booklet "The Lord's Table—Hints to Helpers" by Ross Beadle was reprinted and each man present received a copy.

CHRISTIAN MESSENGER: We are thankful to have the space each month to tell the Brotherhood as much as possible about Men's Work, and we feel the page is read and appreciated.

MEN'S RALLIES: Bright rallies were held at Asquith and Auburn churches during the year and we thank Brother Harold Long for being the speaker on both occasions. Again we were disappointed with the attendance, but know that the fellowship was enjoyed by all who were there.

ANNUAL DINNER: Only about fifty men were present this year but it was acclaimed the brightest and best yet. The speaker was Brother Jim Henderson.

INDOOR BOWLS COMPETITION: Eleven teams took part and for the first time a north shore church, Asquith, were the winners. This competition is designed to get men to meet for fellowship with men of neighbouring churches. We would like to see more churches in the competition.

SUMMING UP: We feel that we did not reach all of our ambitions during this year and we pray that we shall look for His guidance that we might be more successful for Him in the year ahead.

N. Edwards (Chairman)
J. McLean (Secretary)

RECEIPTS		EXPENDITURE	
Bank Balance (at 30/11/68)	107.41	Postage and Stationery	15.15
Bank Interest	4.15	Christian Messenger	24.00
Donations	4.20	Catering (Annual Dinner)	23.50
		Presentation	7.00
(Subject to audit		Indoor Bowls Pennants	9.75
— H. Borham (Treas.)		Bank Balance (at 31/12/69)	36.36
	<u>\$115.76</u>		<u>\$115.76</u>

PREACHERS' PROVIDENT FUND REPORT

The personnel of the Board as appointed by Federal Conference is Bro. W.K. Hunter (Chairman), H. Bell (Treasurer), P.H. Morton, A. Laney (Secretary), R. Souness, F. Stephenson, M. Titterton and Dr. J. Mackenzie, who has recently retired from the Board.

State Representatives are as follows:

VICTORIA: Bro. W.W. Saunders

SOUTH AUSTRALIA: Bro. C. Curtis

QUEENSLAND: Bro. E.T. Hart

WESTERN AUSTRALIA: Bro. K. Patterson

Valuable assistance is also rendered by Bro. G.R. Stirling at the Glen Iris College of the Bible and by Bro. I.J. Chivell in Adelaide.

During the past year the Board has very actively continued its endeavours to provide the greatest benefits for the minister members of the Preachers' Provident Fund that it is able to do. This it has done by the careful husbanding and judicious investment of the monies entrusted to it by ministers and churches.

As promised in our report of your last conference, an extensive literature campaign has been undertaken which involved mailing attractive and informative pamphlets to every church office board of Churches of Christ in Australia together with an explanatory letter. The Board was extremely pleased with the manner in which this literature was received, with the expressions of commendation and the actions that it prompted. A companion brochure intended for ministers and prospective members is now available.

For the first time notices of contributions due were sent to each member and each contributing church during the month of February 1969 and will be continued annually despite the heavy burden it places on the honorary staff.

Assistance has been given to widows of ministers by way of gifts to help defray funeral expenses. Monthly payments to supplement old age pensions, and Death Cover premiums have been paid in respect of all married students and of students in their final year at our brotherhood Bible Colleges. Assistance has been given in case of chronic incapacitating illness. All of these gratuitous payments have been made possible only through the generosity of members of the brotherhood, particularly in N.S.W. and through contributions made by the various state conference executives. There is a tendency for these gifts to decrease and it must be pointed out that should this trend continue either these benefits must be curtailed or inroads must be made into ministers' funds to continue them.

ENDOWMENT FUND: During the year the original fund, known as the Endowment fund, was closed and the few remaining members either transferred to the Provident Fund if they were eligible or paid out of the fund if they were not eligible for transfers.

MEMBERSHIP: The present membership now stands at 354 with a total death cover of \$1,051,000.

FINANCIAL POSITION as at 31/12/1969

Balances held to credit of ministers:

(a) Superannuation	\$207,880
(b) Long Service Leave	54,656
(c) Endowment Fund	—

MONEY RECEIVED during 12 months to 31/12/1969

(a) Superannuation contributions from ministers	\$19,579
(b) Church subsidy contributions	14,894
(c) General funds from Churches and Conference Executive	1,272

W.K. Hunter (Chairman)
A.T. Laney (Hon. Secretary)

ADVISORY BOARD REPORT

PERSONNEL: K.E. Crawford, R. Elbourne, A.G. Elliott, C.J. Mackenzie (Chairman), M.C. McArthur, N.D. Morris, W.H.B. Palmer, A.W. Stephenson, A.K. Wilson, L.A. Piper (Secretary).

As we review the work of the Advisory Board over the past twelve months we feel a deep sense of gratitude to our Heavenly Father for His guidance and help. The leading of His Spirit has been manifested on many occasions.

During the year nine churches have arranged fulltime ministries and two churches part-time ministries. At present one suburban church and three country churches are still negotiating for the services of men in the fulltime work. In addition we have been able to assist a few interstate churches and ministers with our advice.

Under the Commonwealth Marriage Act it is necessary for the list of authorities to celebrate marriages to be reviewed each year. This has been attended to by this Board together with the recommendations of new names being added to the list when desirable.

We would again thank the churches and ministers for their confidence and co-operation which has helped to make our work more effective and, we believe, a worthwhile contribution to the Brotherhood.

C.J. Mackenzie (Chairman)
L.A. Piper (Secretary)

THE "AUSTRALIAN CHRISTIAN" REPORT

During 1969 the Board of the "Australian Christian" continued its efforts to stabilise and consolidate the finances of the paper. Although not yet safely profitable, it appears a "break even" point has been reached and the unprofitable trend arrested, at least for the time being. However, the situation needs to be kept constantly under review. Rising costs could very easily result in further losses unless counter-balanced by an increase in the number of subscribers or by financial assistance from interested friends.

With the latter in mind, the Board sought the permission of Federal Executive to see if an approach could be made to members in the various states, inviting them to become "Friends of the Christian" and to make a yearly donation of \$5.00 for a period of five years. This would enable us to build up a small capital reserve fund of about \$6,000.00 to cushion the effect of any reverses in the foreseeable future. We are counting on the support of the State Executives in this appeal which we expect to go forward in the very near future.

During 1969 the high standard of the paper has been maintained and efforts have been made to constantly improve it so that it provides informative and interesting reading for all sections of the membership on a national basis.

We are again indebted to our Editor, Mr. A.E. White, for his untiring efforts in this regard and for the tremendous amount of work he has done in editing the paper, promoting it and assisting with the financial accounts. We are extremely fortunate in having a man of his calibre as Editor.

It was with a great deal of regret that the Board received the resignation of Mr. N.L. Wickham during the year as Board Member and Treasurer. We pay tribute to the sterling work done by Mr. Wickham during his term of office. Mr. Bob Conning, a businessman who has faithfully served the brotherhood State and Federal for many years was appointed to fill his place. His sudden death after only a few weeks left us again without a Treasurer. Both the Board and the brotherhood throughout Australia are the poorer for Bob's passing.

The Board would also record its appreciation of the work done again in 1969 by the Australian Christian Advisory Committee. They have assisted in a very practical way with promotion, accounts and suggestions for the paper's improvement.

We feel that progress has been made in the past year and with the co-operation of members throughout Australia, we look forward to an even greater year of service in 1970

A.D. Pyne (Chairman)
E.F. Morris (Secretary)

CHRISTIAN MESSENGER MANAGEMENT COMMITTEE

REVENUE ACCOUNT for year ended 30/11/1969

EXPENDITURE		INCOME	
Printing	2346.00	Churches	1066.55
Postage	178.50	Personal	206.92
Blocks	147.50	Committees	1317.64
Stamps	18.00	Advertise'ts	332.37
Wrappers	32.00	Blocks	<u>47.00</u>
Cartoon blocks hire	29.40		2970.48
Ledger Sheets	<u>3.30</u>	Donations	35.00
Amounts written off	18.35	Bank Interest	3.02
Balance —	2773.05		
Income over Expenditure	<u>235.45</u>		
	<u>\$3008.50</u>		<u>\$3008.50</u>

BALANCE SHEET as at 30/11/1969

LIABILITIES		ASSETS	
Subscriptions in Advance:		Sundry Debtors:	
Churches	12.00	Churches	81.83
Personal	<u>19.30</u>	Personal	35.63
	31.30	Committees	273.12
Creditor — Printing:	266.50	Blocks	<u>41.50</u>
Accumulated Funds:			432.08
Surplus for year	235.45	Cash in Bank:	8.35
Less Losses	<u>82.02</u>	Cash in Hand:	<u>10.80</u>
Balance C/f.	153.43		
	<u>153.43</u>		
	<u>\$451.23</u>		<u>\$451.23</u>

H. Handley (Treasurer)

W.K. Hunter (Auditor)

CHAPEL EXTENSION COMMITTEE REPORT

PERSONNEL: Messrs. P.H. Morton (Chairman), N.D. Morris (Deputy Chairman), C. Cole (Secretary), R. Bartholomew (Asst. Secretary), S.C. Wooley, B. Perkins, W.K. Hunter, N.H. Matthews, L.K. Wilson, W. McFadyen (Treasurer, non member), Mrs. D. Beckingham (Minute Secretary, non member), J.W. Boswell (Auditor, non member).

Number of meetings 11, and average attendance 7.

LOANS: Outstanding loans to sixteen churches at the end of the year totalled \$22,052.85. An amount of \$31,976.61 is invested on call with the Deposits Fund.

Why the Chapel Extension Committee, and the need for contributions from Churches?

1. The Chapel Extension Committee has been for many years a recognised Department of Conference and, consequently, as a recipient of contributions provides a means whereby Churches and members may participate in the construction of church buildings, halls, manses etc. for the ongoing of the Brotherhood.

2. It provides Bridging Finance. Borrowing by Churches is now available through the Deposits Fund but moneys in this Fund can only be invested on sure security. The Chapel Extension Committee must provide the extra amount usually required to meet the costs of construction. Sometimes, the security taken by the Chapel Extension Committee is inadequate but this is one of the functions of the Committee.

3. It assists Churches who are unable to pay the regular interest rates on loans incurred and, sometimes, also the arrears due on moneys borrowed. Usually, these are weak churches or churches being established with the assistance of the Department of Home Mission and Evangelism.

4. The Fund of the Committee is held as a guarantee to those depositing moneys with the Deposits Fund.

INSURANCE COMMISSION received from the Queensland Insurance Company amounted to \$839.74.

THANKS are expressed to our Heavenly Father, to our brethren and to all who have assisted in the extension of the Brotherhood through this Fund.

P.H. Morton (Chairman)
C. Cole (Secretary)

PROPERTY TRUST REPORT

PERSONNEL: Messrs. P.H. Morton (Chairman), N.D. Morris (Deputy Chairman), C. Cole (Secretary), R. Bartholomew (Asst. Secretary), S.C. Wooley (Registrar), B. Perkins (Securities Officer), W.K. Hunter, N.H. Matthews, L.K. Wilson, W. McFadyen (Treasurer, non member), Mrs. D. Beckingham (Minute Secretary, non member), D. Ferguson (Solicitor, non member). We appreciate the services of John W. Boswell as Auditor.

Number of meetings held 11, and average attendance 7.

In order to ensure a continuity of qualified men being available as Trustees in the future, we have invited suitable younger men to attend meetings as observers.

It is generally recognised that the appointment of the Trust as Trustees has decided advantages over local or independent Trustees, providing as it does a continuity of Trusteeship.

In addition, attention to matters such as purchase, transfer and disposal of properties and necessary legal documents; arrangement of Mortgages, Loans, Leases; enquiry regarding Rating, Rentals, Council By-Laws, Estates, etc. have facilitated matters for churches.

A property at 11-13 Regent Street, City, reported last year as a gift to the Brotherhood, was sold for \$40,000 and this money is now available towards a Brotherhood Centre.

Properties at Blackheath and Lawson have been sold also; Blackheath to the Blue Mountains City Council for use by the present Kindergarten Tenant, and Lawson to a private buyer.

We have negotiated with the Department of Main Roads with reference to Compensation for the Churches at Canley Heights and Greenacre; Greenacre's interest being in the Church property at Wiley Park.

The Preachers' Provident Fund approached the Trust with reference to acting as Trustees for their interest. This matter is still being considered. Thirty-two churches and five committees have received assistance in some way during the year.

The Trust is Trustee for sixty-six Churches in N.S.W. but two are affiliated with other State Conferences, and four Committees of Conference.

This work is unobtrusive but necessary and greatly benefits our churches. The cost to the churches is minimal.

DEPOSITS FUND: Investments now total \$53,381.22 as follows: \$41,437.86 on call, including Chapel Extension and Property Trust General Fund which together total \$33,220.60, and \$11,943.36 long term investment. Monies on loan total \$45,752.07. \$35,445.82 is for periods of ten years or longer and \$10,306.25 on call. Six churches and three Committees and Conference Executive received loans. We were unable to meet all request for loans by Churches and this serves to emphasise the need for Churches and individuals to invest moneys in this Fund for the ongoing of Brotherhood development.

INSURANCE Commission received from the Queensland Insurance Company for insurance of church properties amounted to \$909.60.

During the year, there was forwarded to Churches a Schedule designed to provide information and a means of checking whether properties and personnel are adequately covered. Many churches have used this to advantage.

We cannot emphasise too much the need for carefully attending to this matter. THANKS: For the opportunity of serving in this way, we express our thanks to our Heavenly Father, to the co-operating Churches and to individuals, such as the Solicitor, Treasurer, Minute Secretary and Auditor for their help.

P.H. Morton (Chairman)
C. Cole (Secretary)

CHAPEL EXTENSION COMMITTEE ACCOUNTS

STATEMENT FOR THIRTEEN MONTHS ENDED 31/12/69

RECEIPTS		DISBURSEMENTS	
Balance B/f. 1/12/68	3,792.47	Salaries	504.00
Finance Co-ord. Comm.	709.81	Lawson expenses	100.76
Conference Executive	370.19	Interest Subsidy to Com'tees	236.92
Insurance Commission	839.74	Telephone	25.00
Loan repayments	3,739.89	Stationery	51.91
Int. bearing dep. repaid	4,000.00	Deposits to Deposits Fund	12,000.00
" " " interest	180.00	Bank as at 31/12/69	866.15
Duplex & Budget Offerings	152.64		
	<u>13,784.74</u>		<u>13,784.74</u>

BALANCE SHEET AS AT 31/12/69

LIABILITIES		ASSETS	
Loan (Chapel-a-year)	610.07	Loans to Churches	22,052.85
Bequest (City Temple)	400.00	Loans to Deposits Fund	31,076.61
Accum. Funds	50,271.88	Bank as at 31/12/69	866.15
+ Surplus for yr.	<u>2,713.66</u>		
	<u>52,985.54</u>		
	<u>53,995.61</u>		<u>53,995.61</u>

PROFIT AND LOSS STATEMENT

Salaries	504.00	Interest on Loans	1,279.11
Stationery	51.91	Finance Co-ord. Com'tee	709.81
Interest subsidy to C'tees	236.92	Conference Executive	370.19
Telephone	25.00	Insurance Commission	839.74
Operating Surplus	2,713.66	Duplex and Budget	152.64
	<u>3,531.49</u>	I.B.D. Interest	180.00
			<u>3,531.49</u>

OUTSTANDING LOANS TO CHURCHES / DEP. FUND

(AS AT 31/12/69)

	Balance 31/12/69	Balance 30/11/68	Interest for 13 months to 31/12/69
ALBURY	1,430.51	1,618.81	6.70
AUSTRAL	2,846.78	3,062.75	12.83
BELROSE	213.25	322.09	1.16
CARDIFF	1,825.98	1,923.45	59.18
GRANVILLE SOUTH	269.09	269.09	—
CHARLESTOWN	2,211.27	3,061.83	85.44
EPPING - TELOPEA	2,671.55	2,660.03	11.52
LAWSON	403.03	751.22	—
NARRAWEENA	3,991.98	4,389.45	18.53
NORTH BALGOWLAH	223.94	295.58	1.16
PENRITH	2,790.35	3,000.20	93.16
PENDLE HILL	123.46	589.74	1.72
PENSHURST	607.77	734.85	2.92
TELOPEA	516.23	710.41	13.82
TAMWORTH	1,104.57	1,104.57	—
WYOMING	823.09	862.99	26.78
	<u>22,052.85</u>	<u>25,357.06</u>	<u>334.92</u>
DEPOSITS FUND	<u>31,076.61</u>	<u>18,132.42</u>	<u>944.19</u>
	<u>53,129.46</u>	<u>43,489.48</u>	<u>1,279.11</u>

PROPERTY TRUST - GENERAL FUND

STATEMENT FOR THIRTEEN MONTHS ENDED 31/12/69

EXPENDITURE		INCOME	
Salaries	500.00	Bank Interest	270.47
Petty cash and Postages	50.20	Interest Depos. Fund	54.37
Legal	18.90	Insurance Commis.	909.60
Stationery	3.30	Annual Fees	292.00
Sundries	13.35	Less written off	20.00
Gazettal	7.45	Contras	272.00
Contras	242.43		242.43
Gain for year	913.24		
	<u>1,748.87</u>		<u>1,748.87</u>

BALANCE SHEET AS AT 31/12/69

LIABILITIES		ASSETS	
Accumulated Funds 1/12/68	2,986.53	Bank	1,573.82
Gain for year transferred from Statement	913.24	Funds on deposit/Depos. Fund	2,143.99
	<u>3,899.77</u>	Debtors	181.96
			<u>3,899.77</u>

SUNDRY DEBTORS AS AT 31/12/69

ASQUITH	8.00	LIVERPOOL WEST*	4.00
BEVERLY HILLS	4.00	MARRICKVILLE	4.00
CANLEY HEIGHTS*	4.00	MURWILLUMBAH*	4.00
CARDIFF	4.00	MAYFIELD	4.00
CARRAMAR	4.00	NTH. TURRAMURRA	4.00
CHARLESTOWN	4.00	TAREE	4.00
DARETON	4.00	TAMWORTH	4.00
DOONSDALE*	4.00	WYOMING*	4.00
EPPING	4.00	D.C.E.*	6.00
GEORGETOWN	4.00	PENRITH	4.00
GRANVILLE*	4.00	WARRAWONG	4.00
HAMILTON*	4.00	GREENACRE	4.00
KURRI KURRI	4.00	ABORIGINES COMMITTEE	71.96
LANE COVE	4.00	Total	<u>181.96</u>

*These Churches have paid since 31/12/69.

PROPERTY TRUST - TRUST ACCOUNT

BALANCE SHEET AS AT 31/12/69

LIABILITIES		ASSETS	
Ash. Trust C.A/c.	20,000.00	Loans:	
Taree Loan	10,200.00	Ash. T. - P. Hill	10,000.00
Padding. Loan	6,000.00	Bible College	10,000.00
Mrs. Rob. Gift fd.		Taree - N. Turr.	6,000.00
Curr. A/c.	8,842.68	Penrith	4,200.00
I.B. Deposit	31,000.00	Paddington - Belrose	6,000.00
Creditors:			
Blackheath	3,629.59	Bank: I.B. Deposit	31,000.00
Mudgee	526.12	Current A/c.	13,091.94
Paddington	93.55		
	<u>4,249.26</u>		<u>44,091.94</u>
	<u>80,291.94</u>		<u>80,291.94</u>

PROPERTY TRUST - TRUST ACCOUNT

STATEMENT FOR THIRTEEN MONTHS ENDED 31/12/69

RECEIPTS		DISBURSEMENTS	
Balances B/f 1/12/68		Chapel Exten.	248.95
Blackheath	278.98	Bible College	4,456.11
Mudgee	526.12	Black'th Rates/Ins.	101.33
Paddington	93.55	Ash. Trust - L'ship	652.50
Receipts for year:	898.65	- S'ship	247.50
Ashwood Trust		Taree - Penrith Princ.	
Bible College	300.00	and Interest	1,035.00
Pendle Hill	600.00	Cardiff	3,740.76
Blackheath	3,451.94	General Fund	4.00
Penrith (Taree Ln.)	1,035.00	League of 1,000	5.00
F. Jancso	4,456.11	Fairfield	400.00
Cardiff (Sale)	3,740.76	Canley Heights	163.72
Nth. Sydney	9.00	E. Nesbit & Clara Day	78.71
Gould & Shaw			11,133.58
re Fairfield	400.00	Balances C/f.	
D.M.R. (Canley H.)	242.43	Blackheath	3,629.59
Mrs. Robertson	39,513.30	Mudgee	526.12
Interest on Mrs.		Paddington	93.55
Rob. Gift fd.	329.38	Mrs. Rob. Gift F.	39,842.68
Lawson (Dep.)	248.95		44,091.94
	<u>54,326.87</u>		
	<u>55,225.52</u>		<u>55,225.52</u>

DEPOSITS FUND

STATEMENT FOR THIRTEEN MONTHS ENDED 31/12/69

RECEIPTS		DISBURSEMENTS	
Balance as at 30/11/68	4,905.09	Interest on Loans	686.80
Deposits received	13,690.50	Deposits repaid	15,160.56
Principal & Int. payments	4,101.97	Loans made	7,000.00
Bank/Bldg. Socy. Int.	998.79	Deposit to Bldg. Socy.	7,000.00
Bldg. Socy. Dep. repaid	7,000.00	Bank as at 31/12/69	848.99
	<u>30,696.35</u>		<u>30,696.35</u>

BALANCE SHEET AS AT 31/12/69

LIABILITIES		ASSETS	
Deposits	53,381.22	Loans to Churches/Com's	45,752.07
Accumulated Funds:		Loan to Building Socy.	8,000.00
Balance 1/12/68	386.91	Bank as at 31/12/69	848.99
+ Operating surplus for yr.	832.93		
	<u>1,219.84</u>		
	<u>54,601.06</u>		<u>54,601.06</u>

PROFIT AND LOSS STATEMENT

Interest on Deposits	2,431.15	Interest on Loans	2,265.29
Operating Surplus for year	832.93	" " Bldg. S. Dep.	837.21
transferred to Acum. Funds		Bank Interest	161.58
	<u>3,264.08</u>		<u>3,264.08</u>

The Auditor, Mr. John Boswell, F.A.S.A., has examined the Books of Account and certifies that the foregoing statements etc. (pages 19-21) are true and correct.

ABORIGINES COMMITTEE REPORT

The year's work has revealed the continuance of our Heavenly Father's goodness in the work amongst our Aborigines, and we offer Him our humble heartfelt thanks.

CARNARVON: The work here is under the guidance of Bro. and Sis. Fisher, who with their efficient staff have not spared themselves in this exacting task having the care of over 115 children. Improvements such as drainage, new laundry facilities and the changeover to the town A.C. electricity supply have all helped to make life happier and easier. *The Christian Centre* continues to present a fine example of an integrated church that is virile and makes an impact on the community. The church is looking forward to the coming of Bro. and Sis. R.J. Anderson (of Mayfield) who will be their first fulltime minister. *The Teens Cottage* provides a valuable training ground for young people at High School whilst the *Hostel Annexe* gives a valuable ministry to young people in employment and those returning from holidays. Provision has also been made for those Aborigine adults who wish to live quietly, away from the noisy reserve life. Bro. Bob Williams continues to seek out his people, (in the never ending *Outreach Work*.) for the Lord Jesus Christ.

NORSEMAN continues to function very successfully under the superintendency of Bro. and Sis. D. Butler and their capable staff. They have had over ninety children in residence here with many more waiting for admission. The *Christian Centre* is in the capable hands of Bro. and Sis. A. Pallett with Bro. Sonny Graham attending to the pastoral duties, all providing a spiritual home for Aborigines, townsfolk, mission staff and children. The *Radio Programme* which despite increased cost is continuing to be accepted by all sections of the community over a wide area, giving valuable help to all who listen.

ESPERANCE has been under the care of Bro. and Sis. E.A. Stevenson for the past three and a half years. This lovely couple together with their faithful staff have presented an image to the girls they have ministered to and the townsfolk, of true Christianity. Extensions have made it possible to accommodate thirty girls, some of whom attend classes at High School and others who are boarders, being employed locally. All profit from the "Fairhaven" training whilst many ex-students, some of whom are married, attend the regular Sunday services.

VICTORIA: *The Fitzroy property* being no longer needed has been sold and the proceeds will help to build the manse at Carnarvon. Bro. Doug. Nicholls continues to hold meetings at *Northcote* and Bro. and Sis. Clydesdale provide a helpful ministry at *Mooroopna*. It is hoped that our Bro. B. Brown, now ministering at Echuca will be able to continue the very successful work done by Bro. D. Marr at *Cummergunga*.

QUEENSLAND: The new hall at *Eidsvold* has proved of considerable help to the ministry under Bro. and Sis. L. Morris and despite the severe drought through which the country has been passing, \$1,500 of the \$2,000 loan has been repaid to the Board. A faithful witness is being presented here.

NEW SOUTH WALES: *Balladoran* has almost outlived its usefulness as some of the residents have moved into the town and others have made applications for homes. The Gilgandra Church with their minister, Bro. B. Benz have accomplished a very good witness with the result that many of the one-time residents of *Balladoran* are now meeting with the church. Our thanks are due to the Gilgandra Church and its minister for the good work faithfully done.

The FUTURE presents a challenge to us all. The pattern of Aborigine work is continually changing and it is the purpose of the Board to present Christ in every possible way amongst the Aborigines. One of the greatest needs is for Hostels for young people to facilitate their education and employment. The door is wide open but the Board have an overdraft of over \$1,600. Our State committee's finances were \$1,000 down this year. We sincerely thank those who have been so faithful in their giving and their prayers. Is it too much to ask every member of our churches to support this very important part of the Lord's work? Our ladies' fellowships have continued sacrificially to clothe some of the children in our Homes whilst many other Auxiliaries have provided many gifts of toys and clothing. We thank you on behalf of the receivers and seek a continuance of these valuable gifts. Brethren, we need your prayer.

Your Committee thank you for the privilege given them of serving in this work. They were Sisters Mesdames Bills, McLean and Taylor, Bren. Hammer, Knight, Oswald, Park, Roose, Wakerley and Garrett. We could not close without a word of thanks to our Sis. Mrs. E. Park who despite indifferent health has faithfully attended to our publicity and our Conference President who has attended our meetings whenever possible.

To the staff who have made great sacrifices and worked many long hours we record our sincere thanks and seek the Lord's blessing upon them. Those from N.S.W. are *Carnarvon*: Bro. and Sis. R. Field, Bro. and Sis. I. Foot, Bro. and Sis. S. Ogilvie, Bro. and Sis. A. King, Miss A. Bakewell and Miss E. Lincoln. *Norseman*: Bro. and Sis. J. Dorsman, Bro. and Sis. A. Pallett, Bro. and Sis. R. Rogan and Miss J. Campbell. Miss L. Bargwanna entered the work at the end of December '69. We seek your prayers for all our Mission staff as they enter a further period of service.

D. Hammer (Chairman), G. Knight (Treasurer), C.T. Garrett (Secretary)

BUILDING ADVISORY COMMITTEE REPORT

PERSONNEL: F. Elsmore, F. Gee, W.A. Oldfield, K. Sawdy.

The Committee members have not held regular monthly meetings, but have met when a problem has been brought to their attention. This has necessitated a total of four committee meetings, plus a number of site inspections and discussions with those who have requested assistance.

The meetings have been held to discuss problems of Holroyd, Carramar and Kingsford churches, the proposed Brotherhood Centre, additions and alterations to the Bible College, and improvements to facilities at City Temple. Work on some of these is hampered by the lack, so far, of overall development plans, but a report has been prepared on each occasion, to the best of our ability, and forwarded to those concerned.

K. Sawdy (Chairman)
F.R. Gee (Secretary)

ASHWOOD HOUSE

Cash Statement for the year ended 30/11/69

[illegible]

At **Cummeragunga (Vic.)** contact is maintained with the settlement through church and minister at Echuca.

At **Eidsvold (Queensland)** a Christian Centre provides facilities for church and other activities for young and older people and is the hub of a widening outreach ministry.

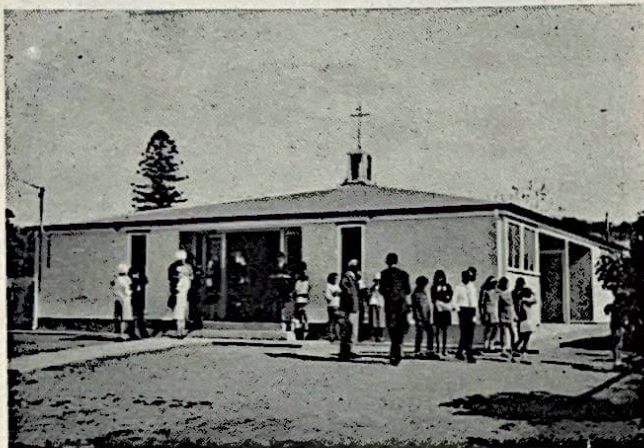

Eidsvold Chapel.

How **you** can share in this ministry—

1. **By Praying.** Monthly newsletters are available from Carnarvon, Norseman and Eidsvold.
2. **By Giving.** Either by Annual Offering (March 21st, 1971) or by the regular giving of your church through budgeted finance. (You can still make a special offering beyond this if you wish—send direct to State Committees or Board Secretary).
3. You may even be able to help **by going.** Some permanent workers are needed, and suitable voluntary workers are always acceptable. (Enquire from the Federal Board).

Further information available in "Missionary News" or from State Committees, or from **Federal Organising Secretary, Don P. Butler, 11 Conroy Street, Maylands, W.A., 6051.**

Sharing in a Ministry in Aborigines Missions



Churches of Christ are not doing all the Christian work needed amongst all the Australian Aborigines, but through their Aborigines Mission work they are having a significant share in it.

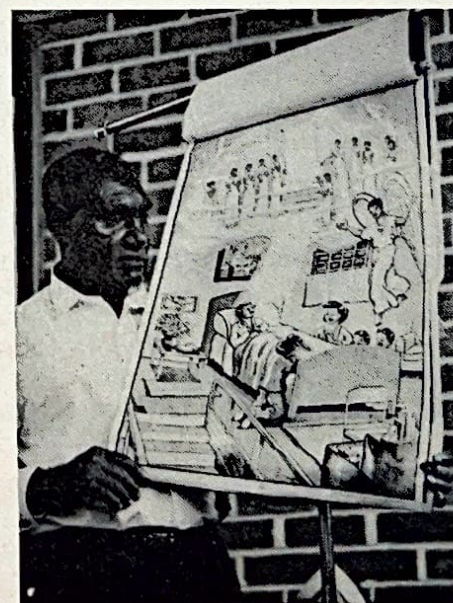

Their "team" consists of consecrated workers of both European and Aboriginal background, each working according to his ability in taking the Gospel of Christ to the Aborigines. "There is no distinction . . . For you are all one in Christ Jesus." (Rom. 3: 22. Gal. 3: 28).



Christians Together, Lance Fisher and friend—Carnarvon

Amongst the Aboriginal workers are **Sonny Graham**, minister of the church meeting in Norseman Christian Centre, "**Pastor Doug**" **Nicholls**, with a ministry of friendship and help in Melbourne, **Bob Williams**, Christian tribal leader engaged in "outreach" evangelism from Carnarvon, **Allan and Val Bonney**, working at Carnarvon Mission, **Maureen Rule**, back at Norseman Mission this year, and **Peter and Vina Jamieson**, engaged in "outreach" evangelism from Norseman, and partly supported by the church there. Some missionaries preach by word of mouth, some teach, others encourage and help. Some do all of these things—but the important thing is that all work together so that "in every way Christ is proclaimed."

At **Carnarvon, W.A.**, the work embraces Children's Homes, Teenage Hostels, Adult family uplift, Homes for Aged, Adult Education and such. The whole work revolves around a large and vigorous integrated church meeting in

the "Christian Centre," with a wide range of activities to meet the varying needs of people of different races. Outreach evangelism spreads the influence of the work over a large area of the North West.



Allan and Val Bonney.

At **Norseman, W.A.**, a similar work ministers to the Goldfields, adjacent agricultural area, and even shares in helping with the needs of people in the Western Desert. Children's Homes, Christian Centre Church and Adult Education, Radio Ministry and Outreach Evangelism—an ever-expanding presentation of the Gospel of Christ.

At **Esperance, W.A.**, "Fairhaven" Training Hostel trains teen-aged girls from Norseman and many other areas and helps them to obtain employment.

At **Northcote (Vic.)** Doug Nicholls maintains fellowship and spiritual help in a meeting in the A.A.L. Hall.

At **Mooroopna (Vic.)** a fine group of Christians meet in a neat chapel and maintain an important ministry, which is enlarged when seasonal workers flock into the Goulburn Valley.

BOYS' HOME AND YOUNG MEN'S HOSTEL COMMITTEE REPORT

PERSONNEL: G.E. Knight (Chairman), T. Smith (Deputy Chairman), T.W. Dunne (Treasurer), L. Ewels (Minute Secretary), D. Oldfield (Chaplain), F. Perry (Publicity Officer), F. Love, D. Parry, Mrs. D. Frost, Mrs. J. Maxwell and R.F. Bartholomew (Secretary).

DUNMORE HOUSE: Staff consists of Mr. A. Dalton, Manager (18 years), Miss Wylliams, Matron (8 years) and Miss H. Grosser, Assistant Matron.

After a period of difficulty at Dunmore House, during which makeshift arrangements with staff kept the Home going, we had our many prayers answered by the return of Matron Wylliams from retirement and the appointment of Miss H. Grosser as assistant Matron. Miss Grosser comes to us from the Bexley North Church. The committee is very appreciative of all the effort by those concerned during our time of difficulty.

Another year has seen the continuing service and example of our manager who never seems to show the strain and worry so often imposed on him. He is in every sense a father to the boys and deeply appreciates their individual problems. No one could take a greater interest in the boys and their welfare and his interest covers every area of activity. We hope and pray that he will be enabled to continue in this service for many years to come.

Mr. D. Oldfield — minister of the Hornsby Church — has continued as Chaplain and we are indebted to him for this essential ministry.

The number of the boys in the Home has declined over recent months due to some degree to the inability to accept boys during the staff shortage but the Home is now in a position to operate at full strength — 25 boys.

A major project was completed during the year—a sealed drive from the entrance to the rear of the Home. This has enhanced the appearance and overcome a continuous maintenance problem. We were assisted in this work very considerably by Bituminous Pavements Pty. Ltd. and the cost was very much below original estimates.

HOSTEL (Marrickville) — Supervisor: Mrs. D. Frost (7 years).

It is with very deep regret that the committee received the resignation of Sister Doreen Frost as supervisor of the Hostel to take effect from early 1971. Typical of her interest in this work is her offer to assist part time after her retirement to enable her successor to have a regular "day off" each week. This has been quite a problem and Mrs. Frost frequently cannot take time off due to lack of available women to take over.

Mrs. Frost has been supervisor of this work since its inception and her task has not always been an easy one. Some decisions have been unpleasant and worrying but at all times she has endeavoured to provide a real home atmosphere for all under her care.

The committee is now faced with the difficulty of locating a successor for the Hostel and covets the prayers and interest of the Brotherhood in this matter. It is felt that the work requires the services of a married couple of mature age and understanding to continue to develop this very real area of need.

Mr. Dixon, Minister of Marrickville Church — resigned as Chaplain during the year feeling that he could assist the young men better as Minister of the Church. We deeply appreciate his services as chaplain and continuing interest in the young men.

The Hostel provides an enthusiastic and successful soccer football team in the Churches Association and we congratulate them on their efforts. They did not win the competition but enjoyed the games and acquitted themselves very favourably.

PUBLICITY: After many years of service Mrs. J. Maxwell resigned as Publicity Officer and her position has been ably filled by Mr. Perry.

FETE: Under the chairmanship of Mr. T. Smith, the Fete committee organised a most successful fete which resulted in a net return of \$2,600.00. The committee takes this opportunity of expressing its very sincere thanks to all the churches, members and friends who co-operated to make this the most successful fete thus far. It is felt that the September date has an advantage over the original date in March and we trust that the future fetes will result in similar figures. As you will realise the Fete has become a major source of income.

DISPOSAL OF LAND: Following further discussion and negotiation, the land intended for sale on the open market, has been acquired by the Social Service Department for use in their development programme. The change in plan was made possible by a variation in the Act which enabled a subsidy to be received on the land in question.

The first payment against the land will be used to liquidate the mortgage on the Hostel. The committee is required to finalise this personal mortgage as soon as possible.

THE LADIES AUXILIARY: This has continued to assist the work and not the least of their tasks was to provide the Staff Christmas Dinner at which function suitable presentations were made to the staff as tokens of appreciation.

In conclusion we express our thanks to God for His guidance and to the churches for their interest and support over the years. We especially thank those churches who invite the boys to their services and homes for the day — and to those folk, members of churches and others who invite the boys to their homes for the school holidays. This is a wonderful service as it not only helps the boys but assists the staff to catch up on maintenance and snatch a well deserved holiday. Our thanks are also due to those who remember the boys and staff at Christmas, with gifts and parties.

Appreciation is also expressed to G.J. Coles and Co. Ltd. for their assistance in providing cakes each week.

G.E. Knight (Chairman)

R.F. Bartholomew (Secretary)

Income and Expenditure Account for thirteen months ended 31/12/1969

		BOYS' HOME			
Expenditure	1969	1968	Income	1969	1968
Provisions	2,401	3,103	Donations	1,954	2,960
Wages	5,548	5,154	F.C.C. Offerings	3,555	2,297
Repairs/Replacem'ts	1,343	1,231	Children's Mainten.	2,934	4,270
Electricity & Fuel	576	495	Government Endow.	3,034	2,725
Printing, Stationery, Phone,			Fete	2,540	1,836
Travelling Insurance etc.	1,041	1,158			
Sundry Expenses	440	737			
Interest on Loans	1,409	1,360			
Depreciation	533	416			
	13,291	13,564			
Balance: Excess of income					
over Expenditure C/d.	726	524			
	<u>\$14,017</u>	<u>\$14,088</u>		<u>\$14,017</u>	<u>\$14,088</u>

YOUNG MEN'S HOSTEL

Provisions	2,935	3,315	Donations	4	45
Wages	1,753	1,820	Board Fees	7,948	8,287
Repairs	—	65			
Electricity, Printing, Phone,					
Rates, etc.	1,511	1,184			
Interest on Mortgage	500	500			
Depreciation	235	235			
	6,934	7,119			
Balance: Excess of Income					
over Expenditure C/d.	1,018	1,213			
	<u>\$7,952</u>	<u>\$8,332</u>		<u>\$7,952</u>	<u>\$8,332</u>
Balance transferred to			Excess of Income over		
Accumulated Funds	1,947	1,935	Exp. B/d. Boys' H.	726	524
			Y.M.Hostel	1,018	1,213
			Interest Received	203	198
	<u>\$1,947</u>	<u>\$1,935</u>		<u>\$1,947</u>	<u>\$1,935</u>

Boys' Home and Young Men's Hostel Committee
Balance Sheet as at 31/12/1969

ACCUMULATED FUNDS		FIXED ASSETS	
	1969	1968	
Balance 1/12/68	29,087		(At valuation 1/12/65
Add Excess Income			+ additions at cost)
over Exp. for year	1,947		Furn.Plant.Linen 7,120
Balance 31/12/69	31,034	29,087	Less prov. for
LONG TERM			Depreciation 2,300
LIABILITIES			Land/Build.B.H. 34,714
Mortg. Y.M.H. 10,000		10,000	Land/Build.Y.M.H. 16,758
Deposit Fund 3,674		4,097	56,292
Bank N.S.W.			
Loan 17,353	31,027	18,366	CURRENT ASSETS
CURRENT			Deposits 12
LIABILITIES			Loan/Pendle H. —
Creditors 83	312		Cash at Bank 4,726
	62,144	61,862	Debtors 1,114
			5,852
			62,144
			61,862

DEPARTMENT OF CHRISTIAN EDUCATION REPORT

COMMITTEE elected 1969: J. Hunter (Chairman), D. Rodger (Vice-Chairman), R. Coleman, D.J. Crawford, A.F. Freckelton, R. Ferguson, D. Krause, B.J. Lowne, K. Oliver, J.F. Morris, J. Saxby, P. Ward-Smith.

CO-OPTED: J. Rodger (Youth Conference President), B. Hetherington (Bookroom Treasurer), Mrs. J. McLean (C.W.F. Representative), J. Bacik (D.C.E. and Youth Ministry Council).

D.C.E. STAFF: B. Armstrong (Director/Manager), D.G. Brown (Assistant to the D.C.E. Director), Mrs. J. Hughes (D.C.E. Secretary), Mr. D.J. Schofield (Bookroom Manager).

(A) CHRISTIAN EDUCATION COUNCIL: (A.F. Freckelton, R. Ferguson, K. Oliver, J. Saxby, P. Ward-Smith). The Council appointed D.J. Schofield as Chairman, and T. Roe as Council of Christian Education in Schools representative.

1. Bible Schools (1969 figures): 74 schools, 5,266 scholars, 900 staff. (These are the first revision of figures taken since early 1967).

2. B.S.W.F. (Bible School Workers' Fraternal): Held its fourth and final year of quarterly meetings.

3. Scripture Exams: Successfully conducted on Australian Standard.

4. Isolated Scholars: (Miss Cox and Mrs. N. Elliott). This area of work is diminishing as isolation is broken down.

5. H.B.S.T.C. (Home Bible Study and Training Course): Courses continue to be of use for specialised teacher training, religious instruction in high schools and midweek Bible studies.

(B) YOUTH MINISTRY COUNCIL: (R. Coleman, D.J. Crawford, D. Krause, J.F. Morris — J. Bacik, E. Hemmings, co-opted).

1. Youth Conference: The executive officer continues through "Sydney Setup" to co-ordinate the activities of the four area groups.

2. Youth Concert: The 20th Annual Concert was held, under Mr. W. French. As this was the last of twenty consecutive concerts the D.C.E. recognised the faithful work of Mr. French and Mr. G. Maxwell.

3. Christian Youthquakes: Have continued to attract almost 3,000 for six rallies.

4. Camping Programme: Had shown signs of declining. Recent Commission findings and concentrated leadership have begun to improve the situation. A variety of Camps are to be introduced.

(C) EXECUTIVE AND GENERAL REPORT:

1. Lesson Material. Six terms of Australian Standard are completed. Expansion of sales has been most encouraging. It is going into every Australian state and New Zealand. It is available to the general public throughout Australia and New Zealand through Christian bookrooms.

2. Focus. In its fifth year of publication. Geoff Hopson, acting editor for eight months, was succeeded by Mr. J. McLennon (Belmore) as Editor.

3. Christian Education Lectures. These were conducted at Woolwich through 1969. Mr. D. Brown took classes when Mr. Armstrong was overseas.

4. Staff Changes and Movements: Miss J. McKirdy (Kingsford) left after a period of faithful service. Mr. Brown completed twelve months of service. Delroy and his wife are now at Lismore. Mrs. J. Hughes (Chatswood) commenced in the Department in July 1969. Mr. Armstrong visited New Zealand and the U.S.A. on a recent preaching study tour. The tour included meeting the responsible personnel of Standard Publishing Co.

During the year Mr. Armstrong indicated that due to family responsibilities he could no longer continue with the Department. He will complete six years of service in August 1970. He will continue to give two days per week till the end of 1970. Thereafter he will continue his supervision of Australian Standard.

5. Bookroom/Supplies Department: The 1969 trading year saw the opening of a further suburban bookroom, The Burwood Book and Toy Nook under the management of Mr. M. Pieper.

Mr. B. Hetherington (Asquith) was appointed Hon. Treasurer, and Mr. Schofield took up duties as Manager. Both are to be commended for their work.

Liverpool bookroom was closed in December 1969. We have appreciated Mr. D. Norling's oversight and the assistance given him by voluntary staff.

6. Voluntary Workers: We thank Mrs. Schofield Snr. and Jnr. and Mr. Hetherington, for their vital support in the Bookroom. To the many other faithful voluntary supporters, committee members, Council members and representatives we say "Thank you!"

J.W. Hunter (Chairman)
Bruce Armstrong (Director)

LAKE ILLAWARRA YOUTH CENTRE
Income and Expenditure for thirteen months ended 31/12/69

INCOME		EXPENDITURE	
Campers' Fees	3,182.13	Camp Supplies & Exps.	2,679.66
Hire of Centre	3,760.64	Canteen Supplies	243.09
Sundry Income:		Wages	648.00
(Canteen etc.)	210.95	Electricity	547.85
Donations Received	154.41	Telephone	131.27
Youth Concert	78.00	Insurance	403.27
Insurance Claim	1,000.00	Repairs & Maintenance	1,289.34
		Depreciations	225.00
			6,167.48
		Surplus of Income over Exp.	2,218.65
	<u>\$8,386.13</u>		<u>\$8,386.13</u>

LAKE ILLAWARRA YOUTH CENTRE
Balance Sheet as at 31/12/69

Accumulated Funds as at 30/11/68	\$46,509.44
Surplus for period ended 31/12/69	2,218.65
	<u>\$48,728.09</u>

REPRESENTED BY:

ASSETS		LESS LIABILITIES	
Land & Buildings & Equip.	\$48,545.09	C. of C. Deposits F.	\$382.40
Tractor: (Cost)	\$1,500	D.C.E. Account	572.60
Less Deprec.	562		955.00
Petty Cash	200.00		
	<u>\$49,683.09</u>		<u>48,728.09</u>
			<u>\$49,683.09</u>

D.C.E. BALANCE SHEET AS AT 31/12/69

Accumulated Funds as at 30/11/68	20,843.00	
Less: Deficiency (per. ending 31/12/69)	814.66	
Accumulated Funds as at 31/12/69	<u>20,028.34</u>	REPRESENTED BY:

ASSETS		Less LIABILITIES	
Land & Buildings:		Sundry Creditors	3,954.79
Manse - Earlwood	9,392.20	Trust Funds:	
Lake Macquarie	9,942.00	Australian Standard	2,239.44
Toukley	449.40	Focus Fund	43.00
Motor Vehicles:	1,882.66	Youth Evang. Fund	229.12
Less Deprec.	978.53	Dollars for Developm't	4,204.21
Furniture/Equipm't		Sundry Trust Funds	247.99
Office equ. 494		P. Winter Trust Reserve	592.34
Less Depr. 50	444.00	Lake Macquarie General F.	5,032.62
Books/Slides etc.	40.00	Loan Account - Dep. Fund	946.00
Tape Record.	56.00	Bank - Lake Macq. Loan	7,776.88
Printing Machine		Accumulated Funds	20,028.34
Debtors	1,075.48		
Lake Illawarra Y.C.	572.60		
Bookroom Sup. Dept.	11,355.07		
Bank	9,572.30		
	<u>45,295.21</u>		<u>45,295.21</u>

D.C.E. STATEMENT FOR THIRTEEN MONTHS ENDED 31/12/69

INCOME		EXPENDITURE	
F.C.C.	4,410.82	Salaries	4,799.37
Offerings/Donations/		Printing Materials	659.11
Cost to Direct. Salary	3,026.80	Promotion & Publicity	121.55
Printing Sales	359.25	Postages etc.	358.45
Commission N.Y.C. Travel	70.75	Stationery/Office Supplies	442.73
Examination Fees	93.80	Repairs/Maintenance	25.15
Refunds & Sundry Income	436.83	Telephone	157.40
Contr. by Youth Cent. (Admin.)	500.00	Rent	455.00
Sundry Camping Inc.	631.91	Insurance	338.28
Less: Expenses	374.00	Manse Expenses	346.44
	257.91	Motor Vehicle/Trav. Exps.	532.29
Expenditure in excess of income	814.66	Depreciation	350.00
	<u>9,970.82</u>	Transfer to Trust Funds	229.12
		Rates - Lake Macquarie	785.53
		Sundry Expenses	370.40
			<u>9,970.82</u>

BOOKROOM SUPPLIES DEPARTMENT (Balance Sheet as at 31/12/69)

ASSETS		Less LIABILITIES	
Office Equipment (cost)	392	Capital A/c.	11,002
Less: Depreciation	299	Balance at 1/12/68	11,079
Stock in Hand	18,095	Add: Donat. (Stand.)	1,733
Trade Debtors	5,364		12,812
Less: Doubt. Debts	120	Less: Net Profit	1,810
Cash in Hand	58		11,002
Deposit	4	D.C.E.	1,848
Insurance Claim	113	Bank Overdraft	213
Prepayments	176	Private Loan	400
	<u>23,783</u>	Trade Creditors/Accruals	10,320
			<u>23,783</u>

BOOKROOM SUPPLIES DEPARTMENT (Trading & Profit and Loss Account)

Cost of Sales:		Sales	33,904
Stock at 1/12/68	12,062		
Add: Purchases	36,791		
	48,853		
Less: Stock at 31/12/69	18,095		
Gross Profit:	30,758		
	3,146		
	<u>33,904</u>		<u>33,904</u>
Operating Expenses:		Gross Profit:	
Advertising	230	Transferred from Trading A/C.	3,146
Bank Charges	100		
Depreciation	23		
General Expenses	131		
Insurance	84		
Office Supplies	222	Net Loss:	
Postages	18	Transferred to Capital A/c.	1,810
Rent	889		
Salaries	3,058		
Telephone	201		
	<u>4,956</u>		<u>4,956</u>

FEDERAL BOARD OF CHRISTIAN EDUCATION REPORT

PERSONNEL: The following persons were elected to the Federal Board of Christian Education at the 1968 Federal Conference: Messrs. R.H. Hillier (Chairman), B. Armstrong (N.S.W.), C.H. Dow (S.A.), A.C. Male (Q'land), B. Stitt (W.A.), K.R. Bowes (Tas.), L.C. Withers, A.F. Cant, F.T. Morgan and Miss V. Williams (Vic). During 1969 Mr. R.C. McKenzie replaced Miss Williams as the representative of the Victorian D.C.E. and Messrs. D. Russel and R.W. Brooker and Mrs. A.E. White, were elected and approved by Federal Conference Executive to fill the vacancies resulting from the resignations of Messrs. L.C. Withers, A.F. Cant and F.T. Morgan.

During 1969 Miss M.J. Peacock served as Acting Editor of the Board and she was assisted by Mrs. K. Verge as Secretary. Mr. R.W. Lawton will take up the position of Director/Editor in January, 1970.

NATIONAL YOUTH CONVENTION: The fourth Churches of Christ National Youth Convention was held in Brisbane 5th-12th January, 1969. Two hundred and eighty young people from all states registered as delegates and shared in the Convention programme. Mr. G.R. Stirling led the Bible studies. Following this Convention, eighty young people travelled as a group to Mackay and the Great Barrier Reef.

The Federal Board of Christian Education, assisted by a Victorian Arrangements Committee, has commenced planning for the fifth Convention to be held in Melbourne, 4th-10th January, 1971. A post-Convention Tasmanian tour is being organised.

CONFERENCES: Following a Seminar for Readers of "Christian Life Curriculum" materials, a special conference of the Board was held at Hartwell Vic., in June. The "Christian Life Curriculum" was the main item of business.

The annual Board Conference was held at Monbulk, Vic., in August. At this Conference the New Zealand Department of Christian Education was accepted as an Associated member of the Board, Mrs. R.A. Chapman attended the Conference on behalf of the New Zealand Department. Young Adult and Adult Work and Youth Evangelism received special attention on the Conference agenda.

One day and evening of the August Conference was devoted to a meeting with Home Mission Directors from all states. The Federal Conference Secretary acted as chairman of this meeting and the publication of Discipleship Materials for children, youth and adults was the main item of business.

At its 1969 Conferences the Board re-affirmed its desire to be of service to all churches within the Australian Brotherhood, irrespective of the lesson materials which churches may decide to use in their Christian Education programmes.

CURRICULUM: The final printing of the lesson materials known as "Churches of Christ Graded Lessons" took place in 1969. In 1917 the Austral Printing and Publishing Company entered into a partnership with the Victorian Bible School Committee to produce lesson materials for Churches of Christ schools in Australia. In 1935 the two partners set up a Board of Control for Austral Graded Lessons and in 1948 the Federal Board of Christian Education was given the responsibility of preparing the curriculum and materials for "Austral Graded Lessons". This name was later changed to "Churches of Christ Graded Lessons."

During 1969 the Federal Board of Christian Education continued to be very much involved in the preparation of the "Christian Life Curriculum". Thirty-five Churches of Christ Readers in Australia and New Zealand assisted with the reading of the penultimate drafts and were able to influence the content of the final publications. The Acting Editor shared at the editorial level in the preparation of all materials for use in 1970. The adult studies "Education for Christian Living", "The Gospel Today" and "Is God Cruel?" were produced during 1969 and used extensively within Churches of Christ in a number of states. The 'Planners' Manual', and the first two "Teacher Training Kits" were published and purchased in large quantities by Churches of Christ schools. Eighty eight Associates in Christian Education and one hundred and eighty participants in the 'Curriculum Information Programme' received a further six mailings of materials introducing the new curriculum and all ministers and secretaries of Local Education Committees in four states were sent copies of "The Christian Educator" which contained further information about the "Christian Life Curriculum". The Austral Printing and Publishing Company agreed to act as the ordering agent for the "Christian Life Curriculum" for Churches of Christ in Australia and New Zealand.

In consultation with the Overseas Missions Board, the Federal Board of Christian Education arranged for the printing of a leaflet for children on Churches of Christ missionary work in the New Hebrides. This will be distributed to all schools early in 1970.

FUTURE PLANS: With the coming of its new Director/Editor in 1970, the Board plans for more co-operation between states in regard to all aspects of Christian Education, a new thrust in the field of Young Adult Work within the Brotherhood and closer contact with local churches in all states.

R.H. Hillier (Chairman)
(Miss) M.J. Peacock (Acting Editor)

GIVE YOUR TEACHERS THE TOOLS THEY NEED



Australian Standard
Graded for Growth
Series



True-to-the-Bible for N.T. Restoration and Revival teaching
All Departments from 3-years-old and up to Adults!

OVERSEAS MISSIONS REPORT

While this report deals only with new developments and future plans, we should remember that future planning includes maintaining the established ministries to which the mission is already committed. These include the ministry of preaching, healing, teaching, caring for children, strengthening established churches, encouraging indigenous churches in evangelistic outreach, radio, literature, Bible correspondence etc. We give thanks to our Heavenly Father for continued leadership and blessing during the past twelve months and rejoice as people in India, New Guinea and the New Hebrides have believed on the Lord Jesus Christ, and were baptised.

PERSONNEL: C.G. Taylor (Chairman), F.J. Stephenson (Vice-Chairman), C.A. Saxby (Secretary and Federal Board member for N.S.W.), Miss H.V. Rofe (Treasurer), R.C. Dixon, G.A. Maxwell, R.B. Millar, Mrs. R.K. Bent, Mrs. Stanhope, Mrs. C.A. Saxby, D.G. Hammer (co-opted).

MISSIONARY PERSONNEL: (as at December 1969)

INDIA: Mr. and Mrs. H. Waghmode (H. Waghmode, Conference Secretary), Miss Edna Vawser, Miss Dorothy Geyer, Miss Hazel Skuce, Mr. and Mrs. R. Veal (R. Veal Chairman of C.O.M.), Dr. and Mrs. T. Thomas, Sister D. Holstein, Mr. and Mrs. J. Main, Mr. and Mrs. R. Powell, Mr. and Mrs. R. Ryall.

NEW HEBRIDES: Mr. and Mrs. D.J. Eagling (D. Eagling, Chairman of Field Council), Mr. and Mrs. K. Ludgater, Dr. and Mrs. D. Coulter, Sister J. Delaney, Miss K. Williams, Sister V. Crowte, Sister M. Luhrs, Sister L. Joyce, Miss B. Clapp, Mr. and Mrs. A. Fletcher, Mr. and Mrs. H. Finger, Sister K. Bullock, Mr. A. McKay.

NEW GUINEA: Mr. and Mrs. F. Beale, Miss A. Draney (Miss Draney, Chairman of Field Council), Sister J. Hunting, Miss D. Howden, Miss R. Rofe, Mr. and Mrs. J. Bolton, Miss D. Catts, Sister N. Mobbs, Mr. and Mrs. G. Sonsie, Mr. and Mrs. G. Harrison, Mr. and Mrs. R. Whan, Miss J. Simpson, Mr. and Mrs. A. Ben, Miss R. Williams.

VOLUNTARY WORKERS: The following are serving as voluntary or short-term workers.

NEW HEBRIDES: Misses D. Feeney, S. Stewart, H. Clinton, Mr. P. Whitnell.

NEW GUINEA: Sister K. Bullock, Mr. J. McCrohan.

VOLUNTARY WORKERS RETURNED: We are indeed grateful to the following who have served as voluntary workers for various lengths of time during 1969. From New Hebrides Mr. and Mrs. P. Strawbridge, Miss P. Grey, Sister K. Bullock (now appointed as permanent worker) Mr. A. Oldfield, From New Guinea Miss G. Finger, Sister J. Small.

In addition we express our sincere appreciation to all members of the C.M.S. Work Party from Victoria. This team served for six weeks in New Guinea erecting mission houses, dormitories and extending an air field.

NEW WORKERS: The following were appointed as new workers. To the New Hebrides Mr. A. McKay, Sister K. Bullock, Mr. and Mrs. C. McCosker, Mr. and Mrs. R. Wilson (leaving May 1970). To New Guinea, Miss R. McAllister (January 1970) Mr. and Mrs. J. Friebe (February 1970).

The New Hebridean churches have been invited to send another married couple to New Guinea, and it is expected they will leave for the field early in 1970.

DEATH: We regret to report the death of Sister Ruth Edgell who served as a missionary teacher on Maewo Island in the New Hebrides. Miss Edgell on medical advice returned from the New Hebrides in January 1969, but although at first she responded to treatment, her condition later worsened, and she died in Melbourne on October 27th. We acknowledge with gratitude the way she gladly served her Master, and her willingness to witness for Christ in the islands.

RESIGNATIONS: The Overseas Mission Board has received with regret the resignation of Mr. and Mrs. D. Eagling in the New Hebrides. The Eaglings went to the mission field in 1960 and were responsible for the establishment of the Banmatmat Bible College. We are indebted to them for their faithful and valuable service.

SHORT TERM WORKERS RETURN: Miss M. Burgermeister, after serving for two years as a mission teacher in the New Hebrides completed her offer to serve as a short term worker in December. Dr. and Mrs. Shannon, after surveying the scope of medical work in New Guinea for six months, returned to Australia in May, 1969.

We are indebted to these brethren for the assistance they gave.

INDIA — NEW DEVELOPMENTS:

LAND PURCHASED, BOMBAY. In October land valued at \$7,510 was purchased in Bombay for the erection of a Bombay Christian Centre. If the original plan is adhered to, it will include a place of worship, library, hostel, pastor's residence and guest room. The land is not far away from the flats purchased some years ago for the Bombay pastor. This has not only served as a home for Mr. and Mrs. B.V. Bhonsle, but a meeting place for the Bombay church. This flat, and another purchased for the use of some of our single young men in Bombay, will be sold, and the money used for the erection of the Christian Centre.

AMONG RURAL CHURCHES: Among the village Christian communities in both the Baramati and Shrigonda areas, there is a desire on the part of the Christians to have their own place of worship. There are enough Christians in all of these villages to form the nucleus of small churches and some have considerable potential as they are located in developing industrial areas.

BUILDING BRIDGES OF FRIENDSHIP: In a scheme operated jointly by the Indian Government, C.A.S.A. (Christian Agency for Social Action) and our Conference, percolation tanks are being built in the Baramati District. Over seventy are to be constructed. The work "tank" is misleading, they are actually small reservoirs. A wall constructed of rocks and stones is built across a wide valley and dams back thousands of gallons of water which would otherwise be wasted. The water permeates through the soil to the countryside on the opposite side of the wall, and, sub-surface, irrigates hundreds of acres of barren land. Two of our missionaries, Miss Skuce and Miss Vawser, and one of our Indian teachers, are responsible for distribution of food to the hundreds of Indian village people involved in these projects. Food is provided by C.A.S.A. The people receive no wages, but receive food for work. In this way, the hungry are fed, and projects completed which are beneficial to the village people. The Conference involvement in these projects is building a bridge of friendship with thousands of non-Christians throughout the Baramati District.

At Shrigonda, two tractors, a compressor unit for digging and deepening wells, are amongst other projects that have been undertaken to assist the people in their physical need and by so doing, open doors of friendship.

INDIAN LEADERSHIP: The year 1969 was marked with far reaching changes politically in India, which will have some effect upon mission policy.

It is becoming increasingly difficult for missionaries to enter the country, and one report states that 2,000 applications for visas have been rejected. We thank God that so far all of our missionaries due to return to the field after furlough have been granted visas. However, we cannot get visas for the entry of new missionaries, which means that as missionaries resign from the field, they cannot be replaced. All missionaries must have residential permits valid for twelve months, when an application must be made for renewal.

In view of this situation, the Overseas Board is encouraging the Indian Conference to appoint Indian personnel into all positions of responsibility by mid-1971. It is likely that all Primary schools will be taken over by the Government, and the future of the Dhond Hospital depends upon the securing of an Indian doctor who will be prepared to accept the work as a mission challenge. To this end, Dr. Thomas returned to India last June for twelve months. It is also necessary to transfer ownership of all properties held in the name of the Overseas Mission Board, to the Conference of Churches of Christ in Western India.

If within the next few years no Australian missionary remains in India, this does not mean our responsibilities towards the Indian Conference will cease. The Conference will still continue to require considerable financial support, and to this we have committed ourselves as long as it is necessary and possible to send money to the land.

NEW HEBRIDES:

EXPANSION INTO THE TOWNS: In November transit quarters were erected at Santo, the main northern port in the New Hebrides. The transit quarters will provide accommodation for our missionaries when they go to Santo, whether for business or evangelistic work. Finance for this building was supplied by Good

Companions in Victoria, and we are most grateful for their help. In Vila, the capital of the New Hebrides, Pastor Amos ministers to students and participates in Christian Radio programmes. In October, Pastor Waki was sent by the New Hebridean churches to Noumea in New Caledonia. There is a large number of New Hebrideans in Noumea and there is a real need to have someone to minister to them. Pastor Waki stayed for six weeks in Noumea and met with a group who were meeting in a house. We await with keen interest the outcome of this new missionary venture conducted by the New Hebridean churches.

MORE NEW HEBRIDEAN MISSIONARIES FOR NEW GUINEA: The New Guinea Administration has given approval for another pastor and his wife from the New Hebrides to serve in New Guinea. It is expected that Bill Buli, a Banmatmat graduate and his future wife Janette Mabon who trained as a nurse at the Ndui Ndui Hospital, were planned to leave for New Guinea in February 1970. The New Hebridean churches have fully supported August and Maeline Ben in New Guinea during the past twelve months, but may need some assistance to support another couple. It should be noted that they support several pastors working in remote areas in the New Hebrides, as well as those working in villages where the church is established.

BAPTISMS: Twenty-five young people were baptised at Ranwadi in August and baptisms have taken place at other centres. We rejoice in this continuation of church growth in the New Hebrides.

TRANSLATING MARK'S GOSPEL: At Londua, the work of training young men to translate the Scriptures into their own language is bearing fruit. When a representative from the N.Z. Bible Society visited the New Hebrides, they were able to show him a typed copy of Mark's Gospel translated into three languages. To further prepare himself for this work, Mr. Ludgater attended a Translator's Workshop conducted by S.I.L. at Ukarumpa in New Guinea in November.

BANMATMAT BIBLE COLLEGE GRADUATES: Pastors trained at Banmatmat are now witnessing in Vila, North Malekula, Malo, East Santo, Ndui Ndui area, northern Aoba, Maewo, North Pentecost, South Pentecost and Middle Pentecost. John Liu, a Banmatmat graduate, is continuing his studies at Woolwich Bible College. It is expected that on the completion of his studies, he will serve as a tutor at Banmatmat.

CHRISTIAN WOMEN'S FELLOWSHIP: The C.W.F. in the New Hebrides reports an active year of Christian service. In addition to supporting various local projects they have provided finance to send Bibles to Asia and have given particularly well towards the support of August and Maeline in New Guinea. They have made clothes for the work on Santo, and New Guinea. For the first time, three deaconesses have been appointed, these being Laura Daniel from Lombaha on Aoba, Rachel Ses and Isobel Tora from the Ndui Ndui area.

NEW BUILDINGS AND ROADS: Mr. P. Strawbridge from N.Z. completed the erection of several new buildings at Ndui Ndui and Londua on Aoba, and helped other missionaries build new transit quarters on Santo. On Maewo, Mr. P. Sharp a V.S.O. from England, worked on the new hospital buildings at Nasawa. At Ranmawat Hospital, Mr. H. Finger has made several improvements and additions, and a bulldozer, financed by the Government, has built new roads on Pentecost Island. It is now possible to travel in a Land Rover from Ranmawat to Ranwadi, and villages on Pentecost are more readily accessible.

NURSES' AND DRESSERS' SCHOOL: The nurses' and dressers' school at the Ndui Ndui Hospital is maintaining a high standard. In December 1968, eight sat for the Government examination, and all passed. One dresser received first place for all of the New Hebrides, and another was third.

OVERSEAS STUDENTS: An increasing number of young people are being selected for further studies overseas. John Liu from Maewo is studying at Woolwich Bible College, and John Tabi from Pentecost is being trained in motor engineering at Naracoorte in South Australia. John Tabi studied at the Nasawa Technical School, and while there received a Government Scholarship to study at a Technical school in Port Moresby. Edwin Tabi from Pentecost Island is making good progress in his studies at a secondary school in New Zealand. Miss N. Sese, a teacher from our Ndui Ndui School is in England receiving further teacher training, and it is

expected that Mr. Abel Olul, who is at present teaching at Ranwadi, will go to England next year. This will be the second scholarship Abel has received to study overseas. During 1968 he was in Australia for six months, attending a special English course for Overseas students.

NEW GUINEA:

The major new development in New Guinea has been the locating of missionaries in the Keram River area. After making several detailed patrols, it was decided that a station be established at Mui, and another at Bunam. August and Maeline Ben from the New Hebrides were appointed to the work at Mui which is on a tributary of the Keram River. During the wet season it is possible to reach Mui using water transport, but during the dry, it is a five hour walk from the Keram River. August is doing pastoral work amongst seven villages in the area, and has contact with people from the Schrader Ranges. Maeline Ben is the only medical missionary in the area. Having trained in the New Hebrides, she is familiar with tropical complaints such as malaria, tropical ulcers etc. She has also had years of experience in midwifery.

Bunam is located on the Keram River and John and Joyce Bolton moved over there in October to establish the station. On the opposite bank is the large village of Kevim, but as this village is subject to flooding, it was decided to clear the jungle on the opposite bank to establish the mission station, and rebuild the village.

The opportunity to expand our mission work in New Guinea is one of the most challenging and encouraging developments of our total work overseas in recent years.

We pay tribute to Frank Beale who was the first one to visit the area after being invited by the Keram River people. Mr. Beale made regular visits from Tumba to Bramfito and other villages in the Upper Keram. Other missionaries located along the Ramu also made patrols into the area. The obvious need was to have missionaries permanently located at strategic centres.

More missionaries will be needed, both from Australia and the New Hebrides.

The Overseas Board and New Guinea Field Council have been encouraged by the willingness of the Bethesda Hospital Board in W.A. to build a Bethesda Hospital in this area. A site has been chosen for the hospital near Bunam. The Bethesda Hospital has already provided \$2,500 for the erection of the hospital, and will provide finance needed for the running of the hospital, including the salary of a missionary nurse.

Mr. R.S.A. McLean, Federal Overseas Mission Secretary, after visiting this new area, made the following report to the Federal Overseas Mission Board, "Visiting villages along the Keram River was, to me, the highlight of the overseas visit. I flew from Bunapas to Angoram on the Sepik with John Bolton. From there we travelled up the Sepik for about half an hour, and then entered the mouth of the Keram. For the next eight days we travelled up the Keram, reaching a point where we could travel no further by canoe, and from this point walked to a village called Dangabu. From here the Schrader Ranges seemed very close.

"The first village we visited was Korokopa which took about three hours to reach from Angoram, and from Korokopa right up to Dangabu and beyond there are whole areas of villages that pleaded with us to help them. They want to understand God's Word, as well as have a teacher for the children. The Keram River people seemed to have a vitality that the Ramu people do not have. The villages seem to be far more united than the Ramu villages, and seeing several villages together on more than one occasion I felt there was a real sense of fellowship amongst the people. The Catholics have in the past had catechists in the area, but most of these have now left, and some of them are attending services conducted in the villages by our missionaries.

"The people expressed complete dissatisfaction in the Catholics. They said they had only shown an interest in the children. The adults were given no instruction in God's Word, they claim they had never heard the gospel until our missionaries came. R.C. catechists left some villages several years ago and no reason has been given why the people were abandoned. In other areas along the Keram the Catholics have had no work at all. There is no doubt that this whole area which is quite extensive (see new Keram River maps) is an obvious open door to our mission. The people want to be part of the 'Churches of Christ Mission'. Time and time again they said how

happy they were to hear the Word of God explained by our missionaries. They are now eager and hungry for God's Word.

"August and Maeline Ben are having a most fruitful ministry at Mui and surrounding villages. Over two hundred attend Church at Mui, and there is a real sense of fellowship between the seven villages for which August is responsible. One day I met over four hundred people at Mui at an informal meeting. There was not one Christian amongst this crowd, but there was every indication that these people want to follow Christ. We can expect rapid church growth in this Keram area within the near future.

"I was taken to Bunam (opposite Kevim), where the Boltons are now pioneering. They will have contact with villages in the middle and lower Keram. August and Maeline in villages in the Mui area, about three hours' walk from the Keram, and missionaries at Tumba and Chungribu will be responsible for villages in the Upper Keram.

"At Mui there were men from the mountains about two days' walk away. These people have had no contact with any mission. They are interested in the work August is doing, and he is anxious to visit their villages, and also bring some of these mountain men to Mui for instruction in Pidgin English, and God's Word.

"Without hesitation we can say that throughout the Keram River area and beyond, there are hundreds of responsive people who have appealed to us to help them."

BAPTISMS: Church membership in New Guinea is now approximately 220, and we may expect rapid church growth in the area during the next few years, providing we can meet the challenge and send in the needed workers. Towards the end of 1969, nineteen people were baptised at Tumba and eight at Tung.

Throughout the years the work has not been encouraging in the Pir area, but last November, Mr. Whan sent the following encouraging report, "Twenty-two folk have made primary commitments to Christ this year, for which we praise God. It is only a matter of two weeks, and these will be baptised. This has marked the first real breakthrough in ten years of mission endeavour in this immediate area. The facts show that the group comprises mainly those who have been through the mission school and received the day-to-day devotions and Christian example set by those who have taught them. It is a time of rejoicing for us, and we trust you can rejoice with us too."

NEW BUILDINGS: Several new buildings have been erected during the past twelve months, including houses for missionaries, classrooms and dormitories. A sawmill valued at \$3,300 is being purchased so that we can cut most of our own timber, and so reduce building costs.

Houses for missionaries are being built from more durable material, and are more spacious. Single workers' houses provide separate bedrooms and studies. We are grateful to the technical workers and C.M.S. Work Party for the erection of these new buildings.

The Campbell Edwards Trust in N.S.W. has kindly donated \$5,000 for the erection of a church building at Bunapas, or some other suitable location.

PROPERTY IN MADANG: Investigations are being made concerning the availability of property in Madang which would serve as transit quarters for missionaries when in Madang on business, medical reasons etc. It may be possible to have a married couple located here who could serve on a part-time basis with the mission, attending to the business needs of the mission, and conducting meetings for people from the Ramu River area who go to Madang for employment.

RECOMMENDATIONS RESULTING FROM OVERSEAS TOUR:

After considering reports submitted by Bren. McLean and Coventry, following their visit to India, S.E. Asia and New Guinea, the Federal Board has forwarded the following recommendations to State O.M. Committees for consideration:—

- 1) That we agree to the obvious expansion of our work in New Guinea in the Keram River and Schrader Ranges areas. To meet this challenge we will require all of our available resources.
- 2) While we are fully committed to our existing work, and the new work in New Guinea, we give indirect support to missions and Churches in Indonesia and Thailand by assisting in the recruitment of missionaries and voluntary workers.

(Some missionary applicants are more suited to work in Asia than the Pacific, and therefore we could help churches and missions in Asia, e.g. Disciples of Christ in Thailand, Leprosy Mission in Indonesia, by advising them of the availability of suitable personnel.)

3) The Board regards the contact made with Dr. Hutagalung, the General Secretary of the Protestant Christian Church of Indonesia, as one of the most fruitful of recent investigations. We feel that an opportunity for effective service in liaison with the Church he represents may exist, and that if the Brotherhood demonstrates its desire for an extension of our mission activities, this field merits serious investigation. (The Protestant Christian Church of Indonesia started out as a reform movement calling for spiritual awakening and renewal within the Batak. In discussion with Dr. Hutagalung, he stated that there would be no objection to any workers we sent presenting the message of the New Testament as taught by Churches of Christ. They would not have to seal their lips over the question of believer's baptism, weekly participation of the Lord's Supper, etc. The Protestant Christian Church of Indonesia is anxious to establish a link with a Church body outside of Indonesia that would send workers to assist in the fields of church administration, religious education and youth leadership.)

It was agreed that if we felt we could assist the Protestant Christian Church of Indonesia, then Dr. Hutagalung should come to Australia and gain an appreciation of our movement and what Churches of Christ stand for.

4) It was noted that we can help spread the gospel in Indonesia by supporting Indonesian Nationals such as two groups of University students, who are involved in an evangelistic programme in rural areas and amongst destitute people in Medan, North Sumatra during the vacation which commenced on December 1st. It is inevitable, with the changing patterns in overseas missions, that we will become more deeply involved in supporting Nationals in their outreach amongst their own people. The Overseas Mission Board feels that our concept of missionary work must be much wider than sending out Australian missionaries, and that there is a need to lead the Brotherhood into this much wider concept of missionary outreach as we give greater attention to the ministry of Nationals amongst their own people. (It should be noted that only \$250 was required to support the two teams of Indonesian students in their evangelistic work during the vacation. They were planning particularly to reach poor and destitute people, the labouring class, and the homeless with the gospel of Christ.)

"MISSIONARY NEWS": The format of "Missionary News" was changed with the publication of the June-July 1969 issue. The change in size and outlay have helped to make the magazine more attractive. We are most grateful to those in each State who on a voluntary basis are responsible for handling the subscriptions, changes of address, etc. We appreciate too the band of ladies who voluntarily wrap each issue ready for dispatch, thus reducing production costs.

STATE ACTIVITIES: Your Committee has been active in promoting the many aspects of Overseas work in the three fields and looks forward to the prospect of a wider work.

The Federal Board requested this State to accept a target of \$28,000 for the year 1969, to be provided for the work administered from Adelaide. In addition about \$600 is required for the work in N.S.W. The financial report is for thirteen months up to 31/12/69 and includes the \$5,000 gift mentioned herein and sent direct to Adelaide. Nevertheless, the amount of support for this mission work from churches and members represents slightly more than the target figure for twelve months. For this the Committee gives thanks to God for the goodness of His children, also to those whose hearts He has moved in particular directions and to those who, as an expression of their love for Him and for their fellows, have given systematically for His work amongst men.

C.G. Taylor has continued to represent the Board at the meetings in Sydney of the A.C.C. Division of Mission.

To all who assisted with the work of the Committee thanks are expressed.

C.G. Taylor (Chairman)

C.A. Saxby (Secretary)

OVERSEAS MISSION COMMITTEE N.S.W. Cash Statement for thirteen months ending 31/12/1969

RECEIPTS		PAYMENTS	
Missionary News. Subs.	448.60	Cash forwarded Fed. Bd.	24414.05
F.A.C.	6850.95	Accounts paid on behalf	
Weekly Offerings	1130.02	of the Federal Board:	760.98
Special Gifts	4695.72	Expenses:	
Special Projects:		Secretary Exp.	225.42
For India	862.00	Postages	36.95
For New Hebs.	2526.44	Stationery	58.15
For N. Guinea	3026.18	Messenger	215.87
Christmas Spec.	48.60	Rent	26.00
Sundries	167.10	Gen. Boxes etc.	32.05
Bank Interest	9.97		273.92
Estates:		Visiting Missionaries Exps.	133.63
Late Rose Skinner	58.50	" " "	21.60
Late P. Talbot	91.70		
India	1471.91		
New Hebrides	1607.82		
New Guinea	2338.69		
Sales: Stamps	18.25		
Writing Tablets	115.65		
Maps	10.15		
Jubilee Books	13.75		
Bookmarks	3.00		
Use stapling M/c	20.00		
Stands	27.00		
Korean Relief	295.70		
Missionaries - Personal	37.00		
	<u>\$25924.70</u>		<u>\$25924.70</u>

H.V. Rofe (Treasurer)

Y.M. Middleton (Auditor) 31/1/1970

BIBLE COLLEGE REPORT

BOARD OF MANAGEMENT: G.H. Sloman (Chairman), J.F. Morris (Secretary), A.M. Cave (Treasurer), A.W. Stephenson (Principal), A.G. Elliott, C.E. Bowser, N.H. Matthews, N.H. Morris, D. Mansell, P.H. Morton, G. Warne. Appreciation is expressed to Mr. Eric Morris who has resigned after a number of years as Treasurer.

FACULTY: Principal, A.W. Stephenson, M.A., Vice-Principal, A.G. Elliott M.A., Ph.D., B.Sc., Dip.Ed., B. Armstrong L.Th., Dip.R.E., C.E. Bowser B.A. Dip.Ed., K.E. Crawford A.A.S.A., A.C.A.A., A.S.T.C., C.G. Taylor B.A. (Hons.)

STUDENTS: Fourth Year: B. Brown, C. Crago, G. Elliott B.A., B. McMurtrie R. Smith L.Th., G. Towle, G. Walker. Third Year: R. Clarke, D. Forrest, G. Harris, I. Titterton. Second Year: Misses J. Doye, J. Gordon, M. Horne, M. Pitt, B. Yates, Messrs. B. Aldred, M. Conry, D. Gurney, D. Hovey, P. Letherby R.D.A., D. Mills, G. Small, R. Smith. First Year: R. Aitken, K. Bond, I. Borham, R. Drown, T. Kallmier, J. Liu, R. Ritchie.

FACULTY: The Board once again expresses its very deep appreciation of the work of the faculty during the year, not forgetting the work done by those in an honorary capacity. This has been a momentous year whose conclusion also marks the conclusion of nineteen years of service by our esteemed Principal Stephenson. He and his wife are now enjoying a retirement so richly deserved. Once again we express our thanks to God that Principal and Mrs. Stephenson have been able to serve in this and their many other personal ministries, and pray for them a long and

happy retirement. The Board has conferred on Principal Stephenson the title "Principal Emeritus" as a token of its appreciation.

Dr. Elliott has now come to the office of Principal. We look forward to a continuing period of expansion and development in all aspects of the College's life and work under his leadership, and we seek your prayers for him and his wife in their new positions of responsibility. During the year Dr. Elliott was able to visit the United States to study aspects of the College work in that country.

As has been announced, Mr. G. Chapman will be joining the fulltime faculty in 1971. During 1970 a number of additional men have agreed to assist as part-time lecturers, including Messrs. R. Dixon, F. Elliott, G. Elliott, R. Ewers, K. Farmer, D. Nutt, D. Schofield and G. Warne, each of whom will be dealing in specialised areas of the curriculum.

STUDENTS: Exit students were placed as follows: B. Brown - Echuca (Vic.), C. Crago - Loftus Park, G. Elliott - Rockdale (interim), B. McMurtrie - York Street, Ballarat (Vic), R. Smith - Epping (interim), G. Towle - Penrith, G. Walker - North Parramatta.

Quite a number of students and ex-students have successfully undertaken university studies during the year with the financial assistance of the Ashwood bequests. The exit students again attended a hospital chaplaincy course which will be of great practical benefit to them. Some difficulty was experienced in placing all the students at churches during 1969 and in a couple of cases two students were allocated to the one church. First Year students were assigned to churches with fulltime ministries, in the main. Country deputation was again a highlight of the year and a number of letters of appreciation have been received. John Liu, from the New Hebrides, commenced a college course this year to prepare him for his return to his homeland as a tutor at Banmatmat.

PROPERTY AND ADMINISTRATION: The time has come for additional married accommodation to be provided. To this end the Board is now proceeding with an appeal for funds to erect a block of units. The appeal, endorsed by Conference Executive, will provide a building as a fitting tribute to and bearing the name of Principal Stephenson. Other expenditures have been made on renovations to the Principal's residence and the purchase of new lecture room furniture as a memorial to Vera and Charles Adams from whose estate the furniture was purchased. Money provided from the Campbell Edwards Foundation has been used for library furnishings. A donation from the ex-students for library books was also greatly appreciated. Many other items of expenditure have or shortly will be undertaken to maintain the very valuable assets the College now has.

FINANCIAL: College finances have improved this year over the previous year resulting in an increase to College funds of \$8,436.

House maintenance has shown a surplus for the first time for a number of years due to an increase in the amount paid by students as board in 1969. Domestic salaries were also increased but other expenses remained about the same level as the previous year. A students amenities levy for married students was also introduced and this contributed to the improved result.

The building maintenance account produced a small surplus of income over expenditure. There is much to be done in the way of painting and renovations to the College property and there is a need also to connect the main building to the Water Board sewer. It is expected therefore that expenditure in 1970 for building maintenance will be greatly increased. Donations of \$348 have been received towards a new building to accommodate married students. This building is to be in recognition of the services of Mr. A.W. Stephenson and we trust the Brotherhood will faithfully support this project.

The amount of salaries rose considerably because of increases in salaries paid to the faculty and students and the payment of a retiring allowance. This is offset to some extent by the increase in students' board and the amenities levy.

The surplus of \$6,928 in the College administration is due largely to a bequest from the Estate of the late Margaret V. Adams, for which the Board is grateful.

The College finances rely largely on the offerings, gifts, bequests and generous assistance received from churches and individuals. The Board acknowledges this with gratitude and we look forward to continued support in the days ahead.

APPRECIATION AND GENERAL: Expressions of appreciation, in addition to those above, are due to our house keeper, Mrs. Holt and her helpers in the kitchen and cleaning work, to the members of the C.W.F. College Committee, especially Mrs. Single, and to the many individuals and churches in the Brotherhood who have assisted both the students and the College in so many ways.

The matters raised by the Theological Consultation held in 1968 and reported on in our last report have received the Board's attention and certain proposals have been forwarded to the Conference Executive in preparation for Federal Conference later this year.

The suggestion for a course for Elders from Conference last year has resulted in a recommendation in favour of the Home Bible Study Course conducted by the Department of Christian Education.

This report is submitted to Conference with the earnest desire that the Brotherhood may continue in its support of the College in both prayer and in practical ways, to enable the College to continue in its training ministry for the Brotherhood bringing glory to Christ.

G.H. Sloman (Chairman)

A.G. Elliott (Principal)

J.F. Morris (Secretary)

BALANCE SHEET AS AT 31/12/1969

COLLEGE FUNDS		\$
1968		67,546.70
70,401	Accumulated Funds 30/11/68	<u>6,928.41</u>
356	Add Excess Income over Expenditure — Administration	74,475.11
70,757		<u>612.80</u>
3,210 (-)	Add Building Maintenance	75,087.91
67,547		<u>3,945.35</u>
3,050	Endowment Fund	79,033.26
70,597	Accumulated Funds 31/12/69	
EMPLOYMENT OF FUNDS		
74,324	Assets: Land and Buildings (Cost)	74,324.47
3,821	Furniture/Fittings/Equipment (cost less deprec.)	3,605.87
3,000	Motor Vehicles " " "	3,000.00
1,485	Library " " "	1,764.16
2,790	Endowment Fund Investment Account	2,790.00
280	Sundry Debtors	276.30
4,901	National Bank of Australasia Ltd. — Head Office	7,950.70
302	" " " " " — Loan Deposit	4,900.65
4,000	" " " " " — Trust Funds	5,521.92
193	Ashwood Settlement Uni. Scholarship Invest. A/c.	136.92
548	Bank of New South Wales, Hunters Hill	810.00
4,000	Prepayments	<u>4,000.00</u>
99,644	Bank Fixed Deposit	109,080.99
16,566	Less Liabilities: Loan Accounts — General	16,616.88
4,901	Deposit Account	4,900.65
2,302	Trust Funds	4,121.92
4,000	Ashwood Settlement Uni. Scholarship F.	4,000.00
500	Accrued Expenses	408.28
778	National Bank of Australasia Ltd. H. Office.	<u>30,047.73</u>
29,047		79,033.26
70,597		
ASHWOOD SETTLEMENT — SCHOLARSHIP (Graduates)		
Balance as at 30th November, 1968		787.04
Add Interest Earned		<u>617.28</u>
		1,404.32
Less Grants		<u>511.36</u>
Balance as at 31st December, 1969		892.96

ASHWOOD SETTLEMENT — LECTURESHIP (Secular Studies)	
Balance 30th November, 1968 — (Debit)	\$ 485.49
Add Interest Earned	1,528.26
Balance 31st December, 1969	<u>1,042.77</u>

ASHWOOD SETTLEMENT — UNIVERSITY SCHOLARSHIP	
Balance 30th November, 1968	—
Add Interest Earned	546.80
	546.80
Less Grants	<u>360.61</u>
	<u>186.19</u>

ASHWOOD SETTLEMENT — LECTURESHIP	
Balance 31st December, 1969	<u>2,000.00</u>

HOUSE MAINTENANCE	
1968	
4,370	Income: Board from Students 6,899.11
—	Students Amenities Levy <u>342.00</u>
4,370	
2,051	Less Expenditure: Food 2,126.62
2,027	Salaries — Domest. Staff 2,189.00
1,166	Light, Gas and Fuel 1,318.17
410	Replacements & Repairs 353.02
425	Depreciation <u>400.65</u>
<u>6,079</u>	
1,709 (-)	Surplus to College Administration <u>6,387.46</u>
	<u>853.65</u>

COLLEGE ADMINISTRATION	
3,571	Income: Offerings from Churches (through F.A.C.) 3,821.65
395	" " (other) 967.06
79	
331	Special Appeal 1967 — 25th Anniversary —
—	Gifts from Christian Women's Fellowship 357.00
752	Campbell Edwards Estate — Library 1,000.00
1,098	Other Gifts 421.02
10,520	Bequests (less transfer to Endowment Fund \$895) 6,602.07
2,235	Payments from Churches re Students 12,498.50
—	Rents Received 2,249.00
18,981	House Maintenance Surplus <u>853.65</u>
13,675	
491	Less Expenditure: Salaries — Faculty and Students 28,769.95
648	General Expenses 18,672.00
446	Insurance 476.79
447	Interest Paid 312.64
183	Printing/Stationery/Postages/Publicity 394.89
458	Rates and Taxes 535.08
10	Telephone 271.72
558	Travelling Expenses 217.24
1,709	Depreciation 348.33
18,625	House Maintenance Deficit 612.85
356	
	<u>21,811.54</u>
	<u>6,928.41</u>
	Excess of Income over Expenditure Trans. to Accum. Funds

BUILDING MAINTENANCE	
—	
462	Income: Donations — A.W. Stephenson Building Appeal 384.00
52	Donations — Other 185.00
514	Interest <u>385.27</u>
3,724	
3,210 (-)	Less Expenditure: Repairs and Renovations 954.27
	Surplus to College Funds <u>341.47</u>
	<u>612.80</u>

A.M. Cave, A.A.S.A., A.A.I.I. (Treasurer)

DEPARTMENT OF HOME MISSIONS AND EVANGELISM REPORT

PERSONNEL: The Committee consists of A.K. Wilson (Chairman), M.C. McArthur (Asst. Secretary), D. Smallbone (Treasurer), A. Bourne, R. Ewers, J. Hiron, R.E. Jones, C. Nutt, G. Pieremont, C. Tandy and B.H. White. (Mrs. A.K. Wilson has acted as our representative among the Christian Women's Fellowship). K. Crawford has served as Director and Mrs. J. Cooke and Mrs. K. Crawford served as honorary secretaries to the Director. K. Baker has attended meetings as honorary Architect in an advisory capacity.

THE FIELDS:

CAMPBELLTOWN (I. Titterton) — A new manse was erected on the site at Campbelltown and opened on August 9th. Mr. and Mrs. J. Hiron and family moved in to the manse to assist the student ministry provided by the College. This development has proved more beneficial to the Church than we had anticipated and most of the figures in the Church have shown an increase. The membership is now fifty-one. Subsidy was paid for most of the year but this has now ceased because of increased financial support coming from Campbelltown itself.

DAPTO (J. Bacik) — Membership at Dapto continues to develop and now stands at fifty-four. Sunday School has an average attendance of eighty. During the year subsidies from Wollongong, Warrawong and Home Missions has reduced from \$3,943 to \$2,300 per annum. J. Bacik maintains an active ministry supported by a keen group of Church members. Subsidy, \$356.

ENGADINE (G. Warne) — For the early part of the year Engadine was served by student R. Smith. At the beginning of October G. Warne commenced Engadine's fulltime ministry. His salary is underwritten by Caringbah, Bexley North, Belmore and Hurstville for the initial period of three years. Church membership is thirty-one, Sunday School ninety-six. Already the effect of the fulltime ministry is being felt at Engadine.

LIVERPOOL WEST (D. Norling) — Liverpool West is now firmly established. D. Norling is to be commended for the vitality of his ministry which is well supported by local Church members. Liverpool West was affiliated in 1965 and now has a membership of 117, Sunday School, 205. Our subsidy was \$560.

LOFTUS PARK (C. Crago) — Loftus Park has one of the largest youth works amongst our churches with a Sunday School of 145. The church recently erected a manse during the ministry of Mr. and Mrs. Plenderleith. At the conclusion of Mr. Plenderleith's ministry the church have called C. Crago to commence a ministry in February 1970. Church membership is sixty-seven. Our subsidy is \$20 per week.

MOUNT DRUITT — 1969 has seen some very important developments at Mt. Drutt. The Sunday School has doubled, communion services have been established and the Church has applied for affiliation with Conference. The local population is growing at the rate of four hundred per month and we are now seeking sponsors who would be willing to underwrite the initial fulltime ministry at Mt. Drutt, for five years. While this is being finalised we have engaged the services of R. Smith with the ultimate hope that he will be able to concentrate on the development of Mt. Drutt. In the meantime we have made arrangements for him to conduct an interim ministry at Epping. Membership is fourteen, Sunday School eighty.

NELSON'S BAY — Under the leadership of S. Reeson, meetings were commenced at Nelson's Bay, which now has a membership of twenty-two and Sunday School of fourteen.

NORTH SYDNEY (N. Flint) — During the year Noel Flint was absent from North Sydney while on service in Biafra. He has now returned and is concentrating on the continued growth and outreach in North Sydney. Highlights of the work include the development of a witnessing group of young people, prayer support by older members and increased missionary support. Subsidy was \$198.

NOWRA — Under the oversight of Wollongong, services have been commenced each Sunday afternoon in the Nowra C.W.A. Hall.

ORANGE (R. Hawkins) — This year saw further growth in the membership at Orange from 14 to 22. At the moment consideration is being given to an alternative place for meeting as accommodation provided in the manse is being taxed to the full. Mr. and Mrs. Hawkins continue to be responsible for their own support and are

to be commended for their sacrificial move which has made possible the commencement of this work. "Discuss-ins" in the homes of non-members have contributed towards the adult decisions during the year. Subsidy, \$560.

PENRITH (G. Towle) — For several years Penrith has been without the services of a fulltime minister. At the end of 1969 G. Towle was called to the ministry. Penrith is one of the areas selected by the State Planning Authority for future development. It is therefore important that we develop as strong a church as possible in the area. This move was made possible due to the willingness of Campbell Edwards Trust to subsidise the work to the extent of \$10 per week for the first year of Mr. Towle's ministry. Our subsidy is \$10 per week. Sunday School is seventy.

SEVEN HILLS (B. Reid) — Towards the end of the year A. Davies indicated he would not be able to continue at Seven Hills beyond the end of 1969 and we have been very fortunate in securing the services of Mr. B. Reid who was previously ministering at Townsville, Queensland. He will commence the ministry in January 1970. Seven Hills is in the centre of a rapidly developing area and should develop well. This move has only been possible because Mr. Reid is prepared to work three days a week in order to make up the difference between what he can receive and the minimum scale recommended by Conference. Church membership is thirty-one, Sunday School ninety-eight. Our subsidy is \$10 per week.

TWEED HEADS (Kenmore Student) — On the far north coast of New South Wales a church has been established at Tweed Heads to serve the Tweed Heads—Cooloongatta area. Services have been held in the C.W.A. hall with an average attendance of twenty-seven. As a result of a large gift made by a local resident it is contemplated that during 1970 land will be purchased and a building erected for the church.

EVANGELISM:

Training — We have continued to assist churches by providing training, particularly in the area of Personal Evangelism and Planned Programmes of Evangelism.

Study Trip to U.S.A. — During March, April and May our Director visited America to study and evaluate their programmes on Evangelism, procedures for establishing new Churches and the training of Theological students in Evangelism. Travelling and accommodation was covered by money earned in America. A report and recommendations arising from this visit have been circulated to all Churches.

Visit of D. DeWalt — During the year D. DeWalt and team visited Australia to conduct missions. In New South Wales these were held at Burwood, Mayfield, Wollongong and Lismore.

PLANS FOR 1970 INCLUDE:—

- 1) Visit to all country churches to share ideas gained from American trip and South East Asian Congress on Evangelism.
- 2) Concentration of Director's time by working with H.M. Churches to ensure rapid growth in these important areas.
- 3) Missions to be held by Americans visiting Australia in conjunction with World Convention.

FINANCE:

1. We ended the year with an excess of income over expenditure of \$1,850 for the thirteen months ended 31st December 1969. This is a result of:

- a) Change in office from Surry Hills to Carlingford;
 - b) Lower subsidies due to delay in finding suitable ministers.
2. Subsidies for 1970 have been increased to \$4,848 to assist the churches at Loftus Park, Mount Druitt, Penrith and Seven Hills. This should result in a deficit of \$400 which will be covered out of this year's surplus.
3. Offerings received from churches for General Fund were \$7,088 compared with \$7,277 in 1968.
4. Sponsorship. The following amounts were contributed by sponsoring churches direct to the Churches involved:

- a) Engadine — Carlingbah \$420, Bexley North \$325, Hurstville \$520, Belmore \$204, Rockdale \$212.
- b) Dapto — Wollongong \$1,466, Warrawong \$1,023.
- c) Mount Druitt — Lane Cove \$260.
- d) Orange — Wagga \$104, Tamworth \$840, North Parramatta \$360, Kingsford

\$40, North Sydney \$40, Rockdale \$40.

GENERAL:

League of 1,000 — This year's call to members of the League was for a new church building established at Mt. Druitt. Once again the Christian Advertising and Publicity Committee assisted and the amount received was an alltime high of \$2,000. This amount will be used as a deposit on the building to be erected at Mt. Druitt this year.

Sponsorship — Sponsors continue to play a major part in the establishing of new Churches. In fact without sponsors no new Church can be established. Each Church should help in the establishing of a "baby" Church in line with the New Testament plan of outreach.

Isolated Members — C. Lawrence has acted as Superintendent for isolated members and maintains a comprehensive list from information supplied by Churches. During the year letters were forwarded to all isolated members receiving the Messenger and this list was revised. The response was rather disappointing as 90% of those receiving the Messenger failed to reply.

Appreciation — We would like to express our appreciation to all who have helped during the year through prayer and by the giving of their time and finances. We are greatly encouraged by the number of churches we are now able to help. As God enables, we look forward to many more won for Christ in 1970.

A. Wilson (Chairman)
K. Crawford (Secretary)
D. Smallbone (Treasurer)

INCOME AND EXPENDITURE STATEMENT for period 1/12/68 to 31/12/69

INCOME		EXPENDITURE	
Offerings	7088	Subsidies	3204
Donations	901	Salaries, and Manse Allowance	3939
Interest and Dividends	2965	Car, Travelling & Accommod.	1030
Bequests	150	Printing/Publicity/Stationery	311
		Postage and Telephone	183
		Sundry	587
		EXCESS Income over Expend.	1850
	<u>11104</u>		<u>11104</u>

BALANCE SHEET as at 31/12/69

ASSETS		Less LIABILITIES	
Land & Buildings (Cost less gifts)	62,606	Loans	37,357
Loans	13,156	Sundry Creditors	734
Investments — Endow. Fund	19,643		38,091
National Bank of A'lasia A/c.	9,097	SPECIAL FUNDS	64,816
Office Furniture	140		
Petty Cash	30	GENERAL FUND	1,765
	<u>104,672</u>		<u>104,672</u>

ASHWOOD HOUSE REPORT

We present our report for 1969 with grateful thanks to our Heavenly Father for His blessings and leading throughout the year.

The committee of management comprises Mrs. Wakeley (President), Mrs. Millar (Vice-President), Mrs. Tait (Treasurer), Mrs. Verco (Assistant Secretary), Mrs. MacKenzie, Mrs. Elsmore and Mrs. Bartholomew (Secretary). We were very pleased to have Mrs. Beckingham and Mrs. Dickson, representing Women's Conference, at most of our meetings.

After much appreciated service, Matron Hooper resigned on 31st March and Matron Quinn accepted this position in June. We would record our gratitude to Sister Hankinson for accepting responsibility and acting as Matron when needed.

Under the direction of Matron Quinn the nursing and domestic staff have

continued to care for our patients. During this year hobby craft has been introduced and with the assistance of Mesdames Doolan, Henderson and Masters the ladies have made a variety of articles. As a result of this a morning tea and sale of work was held in October when we were very pleased to have so many visitors. On this occasion the ladies raised the sum of \$160.00 and from this amount they have purchased a new communion cloth for their Sunday morning services, given \$100.00 toward coverings for the bedroom floors and provided a hair dryer for their own use.

During the year several of our loved sisters received their Home call. They were Mrs. George, Mrs. Warby, Mrs. Robinson, Mrs. Feltham, Mrs. Terrill, Mrs. Flower and Mrs. Bennett.

Visits have been made by C.W.F. groups and in June a busload of church members from Newcastle visited Ashwood House during a Homes tour. Thanks are expressed to all who visit—to those who bring gifts, provide morning and afternoon teas and to all who take an interest in our ladies.

Our grateful thanks are extended to all who have assisted us financially in this past year. Early in the year we received \$1,134.20 plus an anonymous donation of \$200.00, the result of the Special Effort for Ashwood House. This was a very wonderful gift from the sisters for their Home. Gifts have been received from the following fellowships: Belmore \$39.70, Burwood \$26.80, Chatswood \$43.00, Rockdale \$10.00, Wollongong \$30.00, Marrickville \$4.00. Mr. Robertson also made a donation of \$10.00. As our books closed on 30th November any further donations received since then will be included in our next report.

The latest big project has been to cover the floors in the bedrooms—this was a request from the Health Department. In this regard apart from the \$100.00 given by the ladies we have received donations from Miss Ashwood of \$200.00 and from Hornsby Church, as a result of their Christmas Day Offering \$161.82. We would express our appreciation for this support.

Thanks are also expressed to Mr. Whitton for accepting the duties of Chaplain. His visits are of great benefit to all.

Communion services are held each Sunday and we are indebted to the brethren of Pendle Hill and other churches for presiding at these services. Mrs. Cole has also assisted greatly with music.

Mr. Middleton has celebrated his Silver Jubilee as auditor of our books and we sincerely thank him for his continued assistance and interest.

The committee covet your prayers in this new year as the work at Ashwood House continues.

G. Wakeley (President)
J. Bartholomew (Secretary)

DEPARTMENT OF SOCIAL SERVICE REPORT

It has been envisaged for some time that the administration of the growing complex of Homes together with attention to Property Trust and Welfare Traders Ltd. matters would occupy more and more time of the Director. This has been so during 1969 with the unfortunate consequence of reducing time available for attending to Welfare matters.

Nevertheless a great amount of work has been accomplished in Welfare service, but the above fact emphasises the need for the employment of a qualified Social Worker who will concentrate on Welfare aspects of Departmental work. This situation, in the long range view, is perhaps a good thing for in these days of specialisation our Welfare Services require the undivided attention of a trained Social Worker.

PERSONALITIES:

General Committee: L.A. Larcombe (Chairman), J.W. Boswell and Fred G. Love (Vice-chairman), J. Rigg (Treasurer - co-opted), H.H. Cox, W.E. Crawford, G. Laney, R.J. Anderson, J. Ellerby, D. Norling, J. Lindsay (co-opted), and R. Garrett (co-opted), C. Cole (Director); together with Mesdames Beckingham (Minute Secretary) and Styche (Temperance Alliance Representative), Women's Committee Representatives. Mr. B.A. Nichols attends to the Homes Accounts.

Women's Committee: Appointed by the Christian Women's Fellowship, it comprises Mesdames Swift (President and Catering Convenor), Camlin (Secretary),

Marley (Roster Convenor), Luxton, Mitchell, Styche, McKinnon, Banner, McArthur. This Committee organises voluntary workers for depot, stalls, welfare shops, Homes, as well as the annual Garden Party and Homes Christmas Party, and undertakes general catering services. The Used Clothing Depot is supervised by Mrs. B. Symons who is assisted by voluntary helpers. Shop and Stall assistants are voluntary workers excepting a part-time worker in each of our two shops. An Agent in each Church supervises collection of used clothing, newspapers, distribution of literature, etc.

SERVICES:

We are continually encouraging Church members to help by:—

1. **GIVING** — Money, Interest, Time and Prayers to maintain and improve services such as:—

Advisory and Counselling Services: Family, Marriage, Housing, Property, Pensions, Benefits, Specialist referrals.

Social Case Work: Child, Family and Individual Welfare.

Adoptions: — in conjunction with the Sydney Rescue Work Society, care of unmarried mothers and arrangements for adoptions, with the assistance of Miss Dorothy Cole, B.A., Dip.Soc.Wk.

Migration: —in conjunction with the Inter-Church Migration Committee, Chaplaincies (overseas and coastal), care of migrants on arrival, representation on the Good Neighbour Council.

Chaplaincy Services: Hospitals, prisons, industry.

Employment: Register of vacancies and placement of employees.

Accommodation: Business girls and young men in private homes, hostels.

Christmas Cheer: Needy families of Church, Bible School, Clubs, and others.

2. **COLLECTING:** *Used clothing*, rags, waste, etc. for distribution to those in need and for sale at welfare shops, stalls, etc. — *Newspapers* clean, tidy and in bundles. Proceeds from which will assist in the employment of a Social Worker. — *Used furniture* for needy families and for sale. These proceeds help with refurnishing our Homes.

3. **VOLUNTEERING:** *To assist our Social Welfare Appeal* — Opportunity Shops, Street stalls, Sorting newspapers — all vital work in the Department's ministry. Gross returns totalled approximately \$9,000. — *To assist the Rose Day Appeal* — in conjunction with other charities, buttons, are sold amongst members and on the street. Returns amounted to \$253. — *To assist in our Homes* — Domestic work, mending, entertaining, therapy, temporary emergency house-keeping.

4. **SUPPORTING:** — the employment of a qualified Social Worker to maintain and promote welfare services:— Training in Aid-in-Counselling, Group Discussion material, Marriage, Family and Retirement Welfare, Pre-Marital Education Studies, Leisuretime and Development Centres for Pensioners and others, Hostels, etc.

OUTREACH SERVICES:

These services, in which Church members may participate, are four-fold:—

(a) *Operation Street Warden.* A simple and effective method of contacting people in their homes with a two-fold purpose, viz., collection of used clothing, etc. and personal evangelism. Information available.

(b) *Fellowship of Right-Handers.* New Testament method of meeting situations of need in the local Church whether material, social, mental or spiritual and at the same time developing a real fellowship. Enquire!

(c) *Christian Fellowship Association.* — designed to meet the financial needs of those in necessitous circumstances by joint contribution to a common fund according to New Testament Principles. C.F.A. contributions amounted to \$2,445.20, and assistance with interest-free loans totalled \$1,050. Do you belong?

(d) *Aid-in-Counselling* — training Action Groups in the techniques of meeting the needs of people through counselling, home visitation, assisting with budget and housekeeping education, supportive casework, specialised referrals, etc. Effective friendship evangelism. Being set up.

FUNCTIONAL COMMITTEES:

Four Functional Committees have been set up comprising personnel of the General Committee and other co-opted members.

Social Issues Committee — For the purpose of considering relevant social questions, to make recommendations, to promote interest and study, to prepare literature

and to arrange public discussion.

Publicity Committee — To provide liaison between the Department and Church members, to produce informative literature, articles, and audio visuals on Departmental activities and generally publicise the Department.

Finance Committee — To carefully watch the amount of money needed and to critically examine fund raising activities and to make recommendations.

Homes Committee — This deals with the overall survey and long range policy of Homes accommodation, to examine policy and to supervise the general running of our Homes.

AFFILIATIONS:

We are officially affiliated with — The Council of Social Services of N.S.W., Temperance Alliance, Council on the Ageing, Mental Health Association, Good Neighbour Council, Inter-Church Migration Board, Inter-Church Chaplaincy Board, National Marriage and Family Week, Inter-Church Trade and Industrial Mission, Aust-care, Voluntary Geriatrics Association, Council for Clinical and Pastoral Education.

GERIATRIC SERVICES:

The existing services provide for approximately 80—90 aged people in self-contained units and Guest Homes. Chaplains attend each Home to care for the spiritual needs, in the persons of D. Oldfield, A. Rae, M. Pieper and D. Mansell. Worship and Communion services are held.

Social entertainment is provided by Youth and Ladies' groups who visit and we recognise the valuable assistance given by Men's groups in the cleaning of windows and of grounds. Rising costs and the fixed income of guests provide continual concern and require careful management.

Four factors have affected our Homes development policy:—

1. *The amendment to the Aged Person's Homes Act* which allows land held before the introduction of the Act and previously not subject to subsidy, to be eligible for subsidy. This has enabled the Department to take over from the Boys' Home and Young Men's Hostel Committee land at Pendle Hill which otherwise could not have been done.

2. *The determination of Policy by our Committee* which has regularised admissions to our Homes, together with Establishment Donations and Fees required. Information is readily available.

3. *Personal Care Subsidy* under the Commonwealth Aged Person's Homes Act for guests in our Homes who have attained the age of 80 years, which is paid directly to the Home.

4. *An Award* under the Health and Research Workers Association which applies to all employees in non-nursing Homes and which has greatly increased staff wages. Completed and projected development at existing Homes is as follows:—

Croydon Guest Home. A first floor construction comprising six guest rooms and two staff flats, together with bathroom and toilet facilities has been completed at a total cost of approximately \$30,000, and is in use.

"Bingley Hall", Hornsby. Increased overhead costs make it necessary to enlarge intake to twenty-three guests. Efforts are being made to secure adjoining land and our architect has been asked to be ready to prepare necessary plans.

Samuel & Ann McCauley Guest Home, Thirroul. Plans have been prepared and tenders are about to be called for conversion of the existing duplex cottage into four lovely self-contained double flats. Additional land has been surveyed from Mr. McCauley's adjoining property and a Contract of Sale is in preparation. Units will be built upon it. Increasing demand for accommodation will make necessary during 1970 the addition of another ten guest rooms with facilities and later a nursing bay.

Mayfield — "Victoria House". Construction difficulties have been with us for a long time. Progress is now being made and it is anticipated that the Home will be ready for occupation for approximately eleven guests by Easter time. For the *Highfield Street* property, adjoining "Victoria House", a developmental plan for about twelve units has been prepared, three of which should be well under way to completion by the middle of 1970.

Pendle Hill. Four acres of Boys' Home land adjoining our Centre will now be utilised on which additional units and the Nursing Hospital will be constructed.

Epping. The flats being sponsored by the Epping Church have been delayed due

to Council requirements, but it is expected progress will be made with these early in 1970.

Nursing Hospital. This has been a child of misfortune in many ways, for every time we are about to have plans drawn and commence construction, a new possibility requires investigation, the latest one being the possibility of combining with "Ashwood House". The Nursing Home MUST be operative by the end of the year.

Forestville. We received a Land Grant, after application, of 1.8 acres in the vicinity of Cook Street Extension. We will be expected to commence development of this in the near future. All Homes are well maintained and generally a happy spirit prevails.

WELFARE TRADERS LTD:

This section of Brotherhood work is a self-contained unit of activity, but as it is sponsored by the Social Service Department and Directors are derived therefrom, we note here that the year has been a successful one. Mr. H. Cox is Executive Sales Manager on a part-time basis.

THANKS:

We express our thanks to our Heavenly Father and to the members of our Churches and to all who in any specific manner have helped the work of this Department. May God bless you, and we pray that the new year will be more progressive and satisfying even than 1969.

L. Larcombe (Chairman)
C. Cole (Director)

NOTE:

The Auditors, Watkins, Scott & Co., Chartered Accountants, have examined the books and records of the Social Services Committee; the Social Service and Christian Fellowship Association, Homes Department; the Nursing Home; and Christian Fellowship Association, and report that the accounts as included in this handbook, properly set out the financial positions as at 31st December, 1969 (C.F.A. as at 30th November, 1969).

SOCIAL SERVICE GENERAL ACCOUNT (Thirteen months ended 31st December, 1969)

INCOME		EXPENDITURE	
Bank Interest	78.14	Affiliation Fees	41.00
Duplex/Donat./Gifts	6,329.94	Audit Fees	75.00
Shop/stalls etc.	8,149.25	Deputation Exps.	23.50
Less Purch/Exps.	<u>3,353.33</u>	Depreciation	233.08
	4,795.92	Depot Exps.	14.30
Sale of Rags	1,294.12	Electricity	9.90
Sale/Waste Paper	462.45	Freight/Cartage	13.89
Administration:		General Exps.	163.09
C.F.A.	540.00	Insurance	266.34
Chapel Ext.	750.00	Car/Trav. Exps.	1,396.69
Conf. Execut.	213.50	Postage	167.08
Homes Dept.	3,124.00	Printing/Stat.	405.42
Prop. Trust	779.00	Publicity	284.34
Welfare Trad.	<u>570.00</u>	Publicity	2,276.25
	5,976.50	Rent	84.90
		Subs./Donations	<u>460.56</u>
		Telephone	5,915.34
			10,680.82
		Salaries etc.	
		Gen. Relief etc.	
		Exp.	799.33
		Less Rec	<u>394.08</u>
			405.25
		Balance being surplus	<u>1,935.66</u>
		to accum. funds	<u>18,937.07</u>
	<u>18,937.07</u>		

GENERAL ACCOUNT BALANCE SHEET

MEMBERS FUNDS

Accumulated Funds (as per Schedule)	5,285.51
Bush Fire & Flood Relief Fund (as per Schedule)	369.65
Bush Fire, Flood and Disaster Trust (as per Schedule)	1,901.56
	<u>7,556.72</u>

Represented by:

CURRENT ASSETS	C.S.B. Social Workers A/c.	189.80	
	C.S.B.	2,321.89	
	C.S.B. Bush Fire/Flood Rel. A/c.	369.65	
	C.S.B. Bush Fire/Flood/Disast.	1,901.56	
	Petty Cash	150.00	
	Rural Bank of N.S.W.	525.95	5,458.85
FIXED ASSETS (at cost less depreciation)			
	Printing Machine	101.01	
	Furniture and Fittings	1,571.00	
	Aldis 35 m.m. Projector	44.36	
	Typewriter	381.50	2,097.87
			<u>7,556.72</u>

HOMES ACCOUNT BALANCE SHEET

DEPARTMENT FUNDS

Accumulated Funds — Balance, 1st December, 1968	400,537.63
Add: Surplus from Income & Expenditure Account	48,966.29
	<u>449,503.92</u>

Provision for Property Maintenance:

Balance, 1st December, 1968	7,521.20
Add: Provision for year	3,716.53
	<u>11,237.73</u>
Less: Expenditure	8,411.69
TOTAL FUNDS	<u>457,915.61</u>

Represented by:

CURRENT ASSETS		
Cash on Hand	570.00	
Commonwealth Trading Bank of Australia	38,257.11	
Commonwealth Savings Bank (Homes Develop. A/c)	6,600.00	45,427.11
FIXED ASSETS		
Land and Buildings (as per Schedule)	400,418.05	
Furniture and Fittings (as per Schedule)	28,229.35	
Motor Vehicles (as per Schedule)	2,734.66	431,382.06
LESS: LIABILITIES		476,809.17
Loans — C.F.A.	544.30	
Loans — Private	9,003.08	
Nursing Home Account	8,790.77	
Sundry Creditors	555.41	18,893.56
		<u>457,915.61</u>

STATEMENT OF SOURCES AND APPLICATION OF FUNDS

FUNDS PROVIDED FROM:

Net Surplus for year	48,966.29
Net Addition to Prov. for Property Maint.	890.49
Provision for Depreciation	2,771.45
Sale of Motor Vehicle	1,200.00

53,828.23

THESE FUNDS APPLIED TO:

Additions to Land & Build.	27,778.12
Addit. to Furnit./Fittings (net)	4,114.38
+ Other Assets - Cash on hand	30.00
- Cash at bank	20,872.17
- Liabilities - Loans (Private)	433.97
- Loan (C.F.A.)	1,200.00
- Less increase in creditors	555.41
	<u>53,828.23</u>

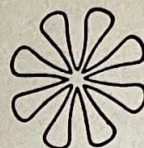

GOLDEN JUBILEE CHURCH OF CHRIST BURWOOD

20TH JUNE TO 28TH JUNE 1970

Saturday	20th	7.30 p.m.	Reunion Fellowship — J. Henderson
Sunday	21st	11.00 a.m.	Back to Burwood — A.W. Stephenson
		3.00 p.m.	Pleasant Sunday Afternoon
		7.00 p.m.	Jubilee Gospel Service — M. Leask
Wednesday	24th	7.30 p.m.	Family Night
Thursday	25th	7.30 p.m.	Brotherhood Night — D. Mansell
Friday	26th	7.30 p.m.	Golden Gospel Hour — D. Mansell
Saturday	27th	7.30 p.m.	Youth Night — B.H. White
Sunday	28th	11.00 a.m.	Jubilee Thanksgiving — Dr. Elliott
		7.00 p.m.	Golden Gospel Hour — K. Farmer

For further information contact N. Snow, phone: 644 7109.

MINISTERS SERVING IN N.S.W.

AITKEN R. (Woolwich) 91 Shellharbour Road, Pt. Kembla 2505. Phone 41862. Warrawong 1969—.

ANDERSON R.J. (Glen Iris) 51 Rankin Drive, Waratah West, Newcastle 2298. Springvale (Part time) 1941—44, Gardenvale & Bentleigh 1944—47, Bentleigh 1947—49, Geelong 1949—52, Wangaratta 1952—56, Wollongong 1956—63, Mayfield 1963—1970.

ARMSTRONG B. L.Th., Dip.R.E. (Woolwich) 25 Frost Street, Earlowood 2206. Carlingbah 1962—64, Dept. Christian Education 1964—, D.C.E./Belmore 1969—.

BACIK J.R. (Woolwich) The Manse, Thirroul Rd., Dapto 2530. Dapto 1968—.

BROWN D.G. B.A. (San Jose) 116 Oakley Ave. Lismore 2480. Department of Christian Education 1968—69, Goonellabah 1969—.

CHAPMAN G.L. B.A. (Woolwich) 3 Salisbury Street, South Hurstville 2221. Kedron 1964—68, Hurstville 1968—.

COLE C. (Glen Iris) 60 Adderton Road, Carlingford 2118. Maryborough 1 year, South Yarra 3 years, Sudan United Mission Vic. 3 years, Malvern 5 years, North Fitzroy 3 years (Part time), N.S.W. Dept. Social Service.

CRAIG R.A. (Woolwich) 518 David Street, Albury 2640. Phone 212665. Albury/Wodonga/Lavington 1966—70.

CRAWFORD K.E. (Woolwich) 37 Darwin Street, Carlingford 2118. Carlingbah 1957—61, Dept. Home Missions 1962—.

DAVIES H.T.L. (Woolwich) 10th Avenue, Austral 2171. Phone 6060506. Doonside 1961—63, Auburn 1964—67, Boonah Qld. 1967—69, Austral 1970—.

DIXON R.C. (Glen Iris) 32 Grove Street, Marrickville 2204. Indian Mission Field 1950—58, Caulfield Vic. 1958—62, Hawthorn S.A. 1962—67, Marrickville 1968—.

ELBOURNE R.B. (Glen Iris) 6 Parklands Avenue, Lane Cove 2066. Georgetown 1961—64, Lane Cove 1964—.

ELLIOTT A.G. M.A., Ph.D. (Uni. of London) B.Sc., Dip.Ed. (Uni. of W.A.) (Woolwich) 41 The Point Road, Woolwich 2110. Wembley 1939—42, R.A.A.F. 1942—45, H.M. Secretary/Victoria Park 1945—47, Subiaco 1947—51, Kingsford/Woolwich 1951—58, Burwood/Woolwich 1958—64, Woolwich 1964—.

EWERS R.B. (Adelaide Bible College) 19 Bunnerong Road, Kingsford 2032. Kadina 1951—56, Koongarra Park 1956—58, Elizabeth 1958—63, Belmore 1963—68, Kingsford 1969—.

FARMER K.W. B.Comm., A.A.U.Q. (Woolwich) 106 Cambridge Road, Canley

Heights 2166. Canley Heights 1968—.

FLINT N. (Woolwich) 6 Baden-Powell Street, Artarmon 2064. South Granville 1947, Townsville 1947—49, Wollongong 1950, Wyoming 1951—56, Warrawong 1956—61, Gilgandra 1961—65, North Sydney 1966—.

FOLETTA R.G. (Woolwich) 93 Robert Street, South Tamworth 2340. Belrose/Nth. Balgowlah 1965—68, Tamworth 1968—.

FRENCH P. (Glen Iris) 60 Heath Street, Wagga Wagga 2650. Kingaroy 1953—56, Gympie 1956—61, Wynnum 1962—65, Wagga Wagga 1965—.

HALL M.A.G. (Woolwich) 5 O'Connor Street, Inverell 2360. Pendle Hill 1961—64, Inverell 1964—70.

HARRISON W.J. (Woolwich) Whitton Street, Wyoming 2251. Wyoming 1969—.

HAWKINS R.N. (Woolwich) 347 Peisley Street, Orange 2800. Carramar 1963—65, Tamworth 1966—67, Orange 1968—.

HOLLOWAY D.P. (Glen Iris) 17 Parkview Street, Georgetown 2298. Devonport/UL-verstone 1955—58, Echuca 1959—61, Tumby Bay Circuit, 1962—65, Georget'n 1966—.

HOLT E.S. (Woolwich) 10 Wade St. Murwillumbah 2484. Murwillumbah 1969—.

HOWARD W.D. (Woolwich) 140 Dawson Street, Newcastle 2300. Merewether 1951—59, Hamilton 1959—.

ISBISTER R. (Woolwich) 645 Poole Street, Albury 2640. Lavington 1969—.

KRAUSE D.L. (San Jose) 3 Amor Street, Asquith 2078. Wollongong 1968—69, Asquith 1969—.

LEANE A.G. (Woolwich) 10 Tergur Crescent, Caringbah 2220. Austral 1962—64, Taree 1965, Naracoorte 1966—69, Caringbah 1970—.

MACKENZIE C.J. B.A., Th.D., M.A.Ch.A., M.N.S.Ch., M.I.S.P. (London) M.A.I.O. 8 Beresford Avenue, Beverly Hills 2209. Kedron 1945—47, Brisbane (Ann Street) 1947—49, Georgetown 1949—50, Williamstown Nth. 1950—54, Hamilton 1954—59, Rockdale 1959—1970, Beverly Hills 1970—.

MANSELL D.W. (Woolwich) 3 Regent Street, Wollongong 2500. East Kew 1952—55, Ormond 1955—59, Home Missions/Youth Department Qld. 1959—63, Wollongong 1963—.

NORLING D.W. (Woolwich) Hoxton Park Road, Hoxton Park 2171. Chinchilla 1961—62, Campbelltown/Liverpool West 1963—66, Liverpool West 1967—.

NUTT D. B.A. (Woolwich) 229 Forest Road, Penshurst 2222. Penshurst 1967—.

OLDFIELD D.A. (Woolwich) 15 Albert Street, Hornsby 2077. Albury 1961—66, Hornsby/Pendle Hill 1966—.

PEIPER M.H.A. (Woolwich) 18 Clarence Street, Burwood 2134. Taree 1955—59, Albion Qld. 1960—64, Gatton Qld. 1965—68, Burwood 1969—.

PLENDERLEITH E.J. B.D. (Brandon College) 30 Vaughan Street, Liverpool 2141. Emmanuel Baptist -Vancouver, Anaheim Baptist -California, Memorial Church-Launceston, Newtown Baptist, Loftus Park 1963—69, Lidcombe 1969—.

POULTON G.N. (Kenmore) 13 Brabyn Street, Parramatta 2150. Granville 1969—.

RAE J.A. (Woolwich) 51 Park Road, Auburn 2144. Wollongong (Interim) 1955, Morawa 1955—58, Ma Ma Creek/Gatton 1958—63, Gatton 1963—65, Lidcombe 1965—67, Auburn 1968—.

REGOUBY J. (U.S.A.) 11 New Illawarra Road, Bexley North 2207. Bexley North 1970—.

REID B. (Woolwich) 169 Seven Hills Road Sth. Seven Hills 2147. Chinchilla Qld. 1963—66, Townsville Qld. 1966—69, Seven Hills 1970—.

RISSEON J. (Kenmore) 13 Smith Street, Charlestown 2290. Charlestown 1970—.

SCHOFIELD D.J. (Woolwich) 65 Willandra Road, Beacon Hill 2100. City Temple 1963, Cardiff 1964—66, Chinchilla/Hopeland Qld. 1966—69, D.C.E. Bookroom/Narraweena 1969—.

SCOTT E. (Kenmore) Wingecarribee Street, Bowral 2576. Warwick Qld. 1965—67, Bowral 1968—.

SEDMAN J. (Woolwich) 2 Parmal Avenue, Padstow 2211. Wyoming 1963—66, Penrith 1966—67, Padstow 1967—.

SMALLBONE D.W. A.A.S.A. (Woolwich) 111 Ourimbah Road, Mosman 2088, Penshurst 1962—66, Austral 1966—69, Mosman 1969—.

SMITH R. (Woolwich) 52 Cliff Road, Epping 2121. Epping 1969—.

STEPHENSON A.W. M.A. (Glen Iris & Melbourne Uni.). Christchurch N.Z., Park-

dale Vic., Hampton Vic., Editor of Australian Christian 1941—51, Editor of Austral Graded Lessons 1937—51, Lecturer Glen Iris Vic. 1947—51, Woolwich Bible College Principal 1951—69, North Turramurra 1970—.

SURTEES D.M. L.Th. (Woolwich) 109 Waterloo Road, Greenacre 2190. Bowral 1963—67, Greenacre 1968—.

TAYLOR C.G. B.A. (Hons.) (Glen Iris) 12 Tulip Street, Chatswood 2067. Parkdale (Part time) 1938—41, Hampton 1942—43, Lygon Street 1943—48, Brighton 1948—56, Doncaster 1957—63, Chatswood 1963—.

(Also Lecturer at Glen Iris 1944—51, Editor of Australian Christian 1951—63, Lecturer at Woolwich 1964—.)

TOWLE G. (Woolwich) 156 Stafford Street, Penrith 2750. Penrith 1970—.

WARNE G.J. (Woolwich) 131 Woronora Road, Engadine 2233. North Turramurra 1966—69, Engadine 1969—.

WHEAT H.C. Dip.R.E. (Woolwich) 33 Barham Street, Lismore 2480. Paddington 1954—55, Chinchilla 1956—60, Kingaroy 1960—64, Padstow 1964—67, Lismore 1967—.

WHITE B.H. Dip.R.E. (Glen Iris) 56 Alexander Street, Telopea 2117. Norlane 1963—66, Telopea 1967—.

WHITTON W.R. (Woolwich) Flat 10/13 Station Street, Fairfield 2165. Fairfield 1968—.

WILSON R.M. B.A., Dip.Pub.Admin. (Glen Iris) 15 Gladstone Street, Burwood 2134. Ipswich 1934—34, Hamilton 1936—37, Mayfield 1938—48, Lygon Street 1948—49, Marooka (Part time) 1950—51, Invermay (Part time) 1951—54, District Child Welfare Officer, Tas. 1955—62, Kingsford 1962—67, Burwood 1968, Earlwood (Part time) 1969—.

WLADYSIUK G. (Woolwich) 103 Neville Street, Smithfield 2164. Slavic 1956—.

WYLIE L.E. (Croydon M.B.C.) 95 Victoria Street, Taree 2430. Georgetown, Grafton, Roma, Inverell, Carramar, Lidcombe, Mosman, Gardiner, Taree (1939—69).

HOLMES D.W.G. (Woolwich) Chaplain, Army Apprentice School, Balcombe Vic. 3935. West Morton Circuit, Qld. 1960—61, Hurstville 1962—67, Army Chaplaincy 1967—.

ELLIOTT F.A. (Woolwich) Caringbah 1965—68.

SPEAKERS IN THE BROTHERHOOD

SYDNEY METROPOLITAN AREA

ARGALL H. 45 Ferngrove Road, Canley Vale, Phone 72 6783.

BAKER E. 37 Salisbury Street, Canley Heights. Phone 72 1550.

BAKER K. 79 Wongola Crescent, Beecroft. Phone 84 3046.

BARTHOLOMEW R.F. 76 Smiths Road, Hornsby. Phone 48 2551.

BEAMAN T.J. 3 Comber Crescent, Pendle Hill. Phone 631 3085.

BENSON B. 60 Malley Avenue, Earlwood 2206. Phone 78 4630.

BOSWELL J.W. 3 Ivy Street, Chatswood 2067. Phone 41 4347.

BOURNE A. 10 Boronia Avenue, Epping 2121. Phone 86 2858.

BOWSER C. 53 The Point Road, Woolwich.

BRAYSHAW V. 94 McEvoy Street, Alexandria. Phone 69 2488.

BROWN G.B. 27 Carnation Avenue, Bankstown. Phone 70 1835.

CHADBOURNE E. Lot 15, Boree Road, Forestville 2087. Phone 451 8219.

CHRISTISON J.H. 2 Ventura Avenue, Miranda 2228. Phone 524 3692.

CLELLAND J. 18 Wyburn Avenue, Carlingford. Phone 871 1507.

COWAN E.J. 64 Fleet Street, Carlton. Phone 58 4267.

CRIVEN S. 179 Kingsland Road, Bexley North 2207. Phone 50 5852.

CRAWFORD D. 30 Willoughby Street, Epping. Phone 86 7173.

DALLINGER V.S. 4 May Street, Hornsby. Phone 474 170.

DALTON A. Boys' Home, Pendle Hill.

DOUGLAS L. 24 Speers Road, North Rocks.

ELLERBY J.V. 23a Dural Street, Hornsby. Phone 47 1523.
 FENNELL K.R. 37 Pemberton Street, Hornsby 2140.
 FIELD C. 3 Nancy Street, St. Marys 2760. Phone 623 1785.
 FRENCH W.S. 6 Lowana Place, Beverly Hills. Phone 50 8639.
 FUSSEL W. 42 Julie Street, Blacktown. 2148.
 GONINON R.G. 5 Theresa Street, Smithfield. Phone 72 5317.
 HENDERSON J. 'Ormonde', Duffy Avenue, Thornleigh. Phone 84 0225.
 HEWITT R. 60 Oleander Parade, Caringbah. Phone 523 5253.
 HUNTER J.W. 5 Courtley Road, Beacon Hill. Phone 407 0187.
 JAMES S. 106 Ewart Street, Dulwich Hill.
 LARCOMBE K.A. 47 Kinkley Avenue, Maroubra. Phone 34 8082.
 LOVE F. 14 Homelands Avenue, Carlingford. Phone 630 2378.
 LOWNE B. 888 Hillend Road, Doonside 2767. Phone 626 9208.
 McARTHUR M. 10 Edensor Street, Epping. Phone 86 3660.
 McLENNAN J. 4 Thorncraft Road, Campsie.
 MIDDLEMASS R. 10 Colah Road, Mt. Colah. Phone 47 3228.
 MILLAR Dr. R.B. 114 Edwin Street, Croydon. Phone 71 6201.
 MORRIS J.F. 14 Sixth Avenue, Campsie 2194. Phone 789 1505.
 MORRIS R. 15 White Avenue, Bankstown. Phone 709 4124.
 MORTON P.H. 58 Liverpool Road, Croydon. Phone 747 3408.
 NORLING A.R. 90 Carlingford Road, Epping. Phone 86 7690.
 NUTT C. 23 Oxford Road, Strathfield 2135. Phone 76 7548.
 OLIVER K. 9 Devon Street, Epping. Phone 86 2384.
 PATTERSON A. 61 Cambridge Street, Stanmore. Phone 51 1818.
 PERKINS B.E. 51 Fiddens Wharf Road, Killara. Phone 49 2653.
 RAE K. 31 Service Avenue, Ashfield 2131. Phone 798 4047.
 RATTEN G. 27 Lyndon Way, Beecroft. Phone 84 6503.
 RICKETTS J. Lot 5, Bungalow Road, Plumpton. Phone 625 8783.
 RODGER D. Kildare Road, Doonside. Phone 622 1924.
 ROOSE H. 4 Blaxland Street, Gladesville 2111. Phone 89 2789.
 ROSOLEN K. 33 Buckwall Avenue, Greenacre. Phone 709 3750.
 SAXBY C.A. 38 Earl Street, Roseville 2069. Phone 40 4608.
 SAXBY P. 24 Woodward Street, Ermington 2115.
 SCOTLAND T.E. 48 Woodside Avenue, Strathfield 2135. Phone 747 1450.
 SMALL W.H. 10 Howard Street, Strathfield. Phone 76 8940.
 STEELE G. 28 Balmorac Street, Blacktown 2648. Phone 622 2396.
 STOCKS R. Strickland Place, Wentworthville.
 SURTEES R. 91 Chaseling Street, Greenacre. Phone 759 9305.
 THOMSON J.C. 4 Kullah Parade, Lane Cove 2066. Phone 42 5116.
 TOOMEY P. 15 Salisbury Street, Hurstville South 2221.
 TORODE I.J. 1 Elsmore Close, Carlingford 2118. Phone 86 2628.
 VOLKMAN W.E. 6 Merryl Avenue, Toongabbie. Phone 631 4048.
 WAKELEY R.H. 53 Frederick Street, Concord. Phone 71 1052.
 WARD-SMITH P. 60 Cox's Road, North Ryde. Phone 88 6286.
 WILSON A.K. 3 Claremont Avenue, Enfield. Phone 74 3055.
 YELDS L.C. 65 Coveney Street, Bexley North 2207. Phone 50 5713.
 YORK Dr. J. 35 Darwin Street, Carlingford. Phone 86 7224.

COUNTRY DISTRICTS

ANDREW J. 3 Clyde Street, Inverell.
 AULMAN J. 5 Bownds Street, Lavington.
 BARTRIM D. Clothiers Creek, Condong, Murwillumbah 2484. Phone 72 2304.
 BELFORD R. 91 Robert Street, Tamworth 2340. Phone 65 9170.
 BROWN K. Flat 3, 75 Central Avenue, Oak Flats 2527.
 BUTLER G. "Kamaly", Elsmore 2360. Phone Elsmore 35.
 BUTTON F.A. Grandview Avenue, Wagga 2650.
 CANN B. 22 Warialda Road, Inverell. Phone 123.
 CASPERSONN W. Koorungal Road, Koorungal, Wagga 2650. Phone 6528.
 CRAWFORD D. 10 Jean Street, Tamworth 2340. Phone 65 9042.

DAVIS D.G. "Norwood", Lagoon Grass. Via Lismore 2480. Phone 4858.
 DAVIS G. Cawongla, Via Lismore 2480.
 DWYER R. 51 Brudenell Avenue, Leumeah 2560. Phone 22862.
 FAIRLY G. Beatus Street, Unanderra. Phone 71 1885.
 HEAL G. "Tullochard", Warialda Road, Inverell 2360. Phone 249 D.
 HIRON J. 8 Hoddle Avenue, Campbelltown 2560. Phone Campbelltown 21776.
 JONES K.M. 'Newbury Farm', Sutton Forest. Phone Moss Vale 93.
 LITTLE F. Clothiers Creek, Condong, Murwillumbah.
 LOVE C. 1 Willis Street, Tamworth 2340. Phone 65 9470.
 MACKIE Allan 102 King Street, Inverell. Phone 1418.
 MACKIE Angus 'Poplar Farm', Inverell. Phone 1259.
 MAIN R.D. Cudgee Crescent, Mount Kembla 2500. Phone 71 1562.
 MEDLOW D. Reddall Parade, Lake Illawarra South 2528. Phone 2041.
 McDONALD B. Taylor Street, Goonellabah, Via Lismore. Phone 5003.
 McROBERTS A. Paynes Road, West Dapto 2530. Phone 61 1465.
 NORTHEY R. 3 Baily Avenue, Tamworth 2340. Phone 65 1304.
 PARKER M. 37 Beltana Road, Dapto 2530. Phone 61 1673.
 REDI H. Yates Avenue, Mount Keira 2500. Phone 28 9105.
 SELBY D. Gordon Road, Bowral. Phone Bowral 789.
 STEVENS A.J. Lismore.
 SWANBOROUGH D. 127 Byangum Road, Murwillumbah 2484. Phone 72 1469.
 TULK B.
 WINCH M. Tallangatta Road, Wodonga 3690. Phone 24 1608.
 (For speakers in Newcastle Districts, see page 64)

BIBLE SCHOOL OFFICERS

CHURCH	SUPERINTENDENT	SECRETARY
ALBURY	M. Winch, 126 Tallangatta Road, Wodonga. 3690. Ph. 241 608.	Mrs. S. Winch, 126 Tallangatta Rd., Wodonga. 3690. Ph. 241608.
ASQUITH*		
AUBURN	E. Davies, 183 Harrow Rd., Berala. 2141. Ph. 649 2586.	E. Wallace, 15 Adah St., Guildford. 2161. Ph. 637 6524.
AUSTRAL	L. Brown, Edmondson Avenue, Austral. 2171.	R. Truda, 9th Ave., Austral. 2171. Ph. 6060 204.
BANGALOW	B. Gill, Newrybar. 2479.	
BELMORE	A.F. Freckelton, 26 Bayview Ave., Earlwood, 2206. Ph. 55 2458.	R.I. Ferguson, 22 Rogers Street, Lakemba, 2195. Ph. 759 8503.
BELROSE	J.A. Dickins, Boralie Rd., Terry Hills. 2084.	M.G. Dickins, Boralie Rd., Terry Hills. 2084.
BEV. HILLS	L. Grimison, 22 New England Dr., Kingsgrove. 2208. Ph. 50 3326.	Mrs. K. Nicholls, 34 Illawarra Pde., Beverly Hills. 2209.
BEXLEY NTH.	S. Craven, 179 Kingsland Rd., Bexley North. 2207. Ph. 505852.	A. Laney, 11 Beresford Parade, Kingsgrove. 2208. Ph. 505394.
BOWRAL	D. Selby, 12 Gordon Rd., Bowral. 2576. Ph. Bowral 789.	Miss H. Lyle, Glebe St., Bowral. 2576. Ph. Bowral 165.
BURWOOD	A.K. Wilson, 3 Claremont Rd., Enfield. 2136. Ph. 747 3053.	L. Snow, 14 McCrossin Avenue, Birrong. 2143. Ph. 644 7109.
CAMPBELLTN	B. Davies, 52 Matthew Sq., Ingleburn. Ph.(work) 20531 (Ext. 104)	Miss K. Butler, 128 Lindsay St., Campbelltown. 2560. Ph. 21325.
CANLEY HTS	H. Argall, 45 Ferngrove Road, Canley Hts. 2166. Ph. 728 6783.	Mrs. E. Lewis, 15 The Avenue, Canley Vale. 2166.
CARDIFF	Committee of four.	Miss Julie Barry, 8 Old Main Rd., Cardiff. 2285. Ph. 54 1265.
CARINGBAH	J.S. Cooke, 2 Carrington Avenue, Caringbah. 2229. Ph. 524 7726.	J. Manners, 107 Lilli Pili Pt. Rd., Lilli Pili. 2229. Ph. 524 4707.
CARRAMAR	T.L. Long, 15 Waterside Cres., Carramar. 2163. Ph. 72 4020.	J. Brown, 221 River Rd., Carramar. 2163.
CHARLESTOWN	T. Smith, Kalinda St., Whitebridge. 2290.	N. Firth, 114 Railway St., Merewether.

CHURCH	SUPERINTENDENT	SECRETARY
CHATSWOOD	J. Kemsley, 39 Koonawarra Ave., Lindfield, 2070. Ph. 46 6477.	G. Pieremont, 23 Jacques Street, Chatswood. 2067. Ph. 41 1452.
DAPTO	L. Main, Cudgee Cres. Mt. Kembla 2500. Ph. 711562.	K. Brown, Flat 3, 25 Central Ave., Oak Flats. 2527.
DOONSIDE	D. Rodger, Kildare Rd., Doonside. 2767. Ph. 622 1924.	R. Steele, 28 Balmoral Rd., Blacktown. Ph. 622 2396.
EARLWOOD	H. Caesar, 10 Kitchener Avenue, Earlwood. 2224. Ph. 55 1834.	F. Strickland, 5 Burlington Ave., Earlwood. 2206.
ENGADINE	G. Bagley, 12 Edgecliffe Place, Engadine. 2233. Ph. 520 8326.	F. Atkins, 2 Edgecliffe Pl., Engadine. Ph. 520 8197.
ENMORE	Mrs. J. Parker, 3 Tomah Place, Sylvania. 2224. Ph. 522 8220.	A. Patterson, 61 Cambridge Street Stanmore. 2048. Ph. 51 1818.
EPPING	L. Larcombe, 26 Greens Avenue, Ryde. 2112.	K. Oliver, 9 Devon St., Epping, 2121. Ph. 86 2384.
FAIRFIELD	G. Goninon, 5 Theresa Street, Smithfield, 2164. Ph. 72 5317.	L. Carre, 214 Ware St., Fairfield, 2165.
GEORGETOWN	W.M. Fraser, 4 David St., George-town. 2298. Ph. 68 1060.	Ian Fisher, 90 Morgan St., Meweth. 2291. Ph. 631779.
GILGANDRA	G. Bishop, Lower Castlereagh St., Gilgandra. 2827.	Mrs. J. Farr, P.O. Box 136, Gilgandra. 2827. Ph. 583.
GOONELEBAH	B. Tuck, 109 Donnana Road - Lismore Heights. 2480.	
GRANVILLE	Allan Crouch, 6 John St., Lidcombe. 2141. Ph. 649 4904.	Miss Sue Sloman, 6 Victoria At., Granville. 2142.
GRANVILLE STH.* GREENACRE	K.R. Rosolen, 33 Buckwall Ave., Greenacre. 2190. Ph. 709 3750.	R. Leys, 4 Whitegates Ave., Peakhurst. 2210. Ph. 536358.
HAMILTON	P. Looney, Labulla Place, Cardiff. 2288.	R. Murray, C/- Labulla Pl., Cardiff 2285.
HOLROYD	M. Olsen, 30 Murray St., Merrylands. 2160.	Mrs. Telfer, 29 Clarence Street, Merrylands. 2160.
HORNSBY	T. Smith, 24 Larool Cres., Thornleigh. 2120. Ph. 84 6327.	Mrs. H. Bishop, 3 May Street, Hornsby. 2077. Ph. 47 4075.
HURSTVILLE	A. Saunders, 34 Roman Avenue, Hurstville. 2220. Ph. 57 8354.	Miss L. Pate, 10 O'Connell St., Kogarah. 2217. Ph. 587 4651.
INVERELL	Bill Dick, 43 Shirley St., Inverell. 2360. Ph. 1324.	Peter Mackie, "Poplar Farm", Inverell. 2360. Ph. 1259.
KINGSFORD	J. Elliott-Watson, 5 Banks Ave., Daceyville. 2032. Ph. 663 1697.	Miss Jan McKirdy, 52 Johnson St., Mascot. 2020. Ph. 67 1243.
KOORINGAL	W.J. Caspersenn, P.O. Box 405, Wagga. 2650. Ph. 6528.	W.J. Caspersenn, P.O. Box 405, Wagga. 2650. Ph. 6528.
KURRI KURRI	Owen Wainwright, 73 Lawes St., East Maitland. 2323. Ph. 33 7282.	Mrs. Effie Thomson, 155 Maitland St., Kurri Kurri. Ph. 37 1245.
LANE COVE	J.M. Flannery, 2 Jachalm Ave., W. Pennant Hills, 2120. Ph. 843890.	P.F. Ward-Smith, 60 Cox's Rd., Nth. Ryde. 2113. Ph. 88 6286.
LAVINGTON	J. Combridge, 456 Bell Street, Lavington. 2641. Ph. 25 1037.	Mrs. S. Winch, 126 Tallangatta Rd., Wodonga. 3690. Ph. 24 1608.
LIDCOMBE	S. Smith, 17 Wilfred St., Lidcombe. 2141. Ph. 649 4434.	J. Davies, 3 Taylor St., Lidcombe, 2141. Ph. 649 7142.
LISMORE	E. Brooks, Crown St., Lismore. 2480.	Miss L. Oakes, 191 Union St., Lismore. 2480. Ph. 3467.
LIVERPOOL WEST	D. Norling, Hoxton Rd., Hoxton Park. 2171. Ph. 607 7808.	Mrs. J. Willis, 2 Edna Ave., Mt. Pritchard. 2170.
LOFTUS PARK/ GUILDFORD	L. Louis, 34 McRedie Rd. Guildford. 2161. Ph. 632 9964.	B. Gough, 18 Belmont St., Merrylands. 2160.
MACKSVILLE*		
MARRICKVILLE	B. Benson, 60 Malley Ave., Earlwood. 2206. Ph. 78 4630.	A. McInnes, 39 Terrace Road, Dulwich Hill. 2203. Ph. 55 4597.

CHURCH	SUPERINTENDENT	SECRETARY
MAYFIELD	N.J. McCosker, 7 Kindra Place, Nth. Lambton. 2299. Ph. 574541.	Miss W. Gall, 15 Norfolk Ave., Islington. 2296.
MOSMAN	Glenn Rose, 72 Glover Street, Mosman. 2088. Ph. 90 3348.	Glenn Rose, 72 Glover Street, Mosman. 2088. Ph. 90 3348.
MT. DRUITT	R. Francis, 37 Earle St., Doonside 2767. Ph. 622 3287.	H. Hawkins, Hillend Rd., Blacktown. 2148.
MURWILLUMBAH	D. Bartrim, Clothiers Creek, Condong, Murwil. Ph. 722304.	Mrs. Little, Clothiers Creek, Condong, Murwillumbah 2484.
NARRAWEENA	R. Wadsworth, 45 Lantana Ave., Collaroy Plateau. Ph. 98 9197.	R. Wadsworth, 45 Lantana Ave., Collaroy Plateau. Ph. 989197.
NELSON BAY	S. Reeson, Halifax Park, Nelson Bay. 2315. Ph. 811232.	S. Reeson, Halifax Park, Nelson Bay. 2315. Ph. 811232.
NTH. BALGOWLAH	Mrs. J. Hughes, 10 Alto Avenue, Seaforth. 2902.	Mrs. M. Naylor, 43 Wakehurst Parkway, Seaforth. 2902.
NTH. PARRAM'TA	John Tabrett, 11 Selkirk Street, Winston Hills. 2153.	
NTH. SYDNEY	D. Foletta, 118 Northcote Street St. Leonards.	Mrs. B. Harlum, 37 The Point Rd., Woolwich. 2110.
NTH. TURRAM'RA	N.H. Morris, 66b Eastern Rd., Turramurra. 2074. Ph. 48 6319.	S. Deall, 55 Beechworth Road, Pymble. 2073. Ph. 44 5864.
ORANGE	R.N. Hawkins, 347 Peisley Street, Orange. 2800. Ph. 62 3414.	B. Larger, 374 Lord's Pl., Orange, 2800.
PADDINGTON	Student Ministry & J.Drysdale, 72 William St., Paddington. Ph. 310848.	J. Drysdale, 72 William Street, Paddington. 2021. Ph. 31 0848.
PADSTOW	J. Bagley, 15 Austin Boulevard, Picnic Pt. 2213. Ph. 77 2745.	Mrs. D. Smith, 53 Lang Road, Padstow. 2211. Ph. 77 8613.
PENDLE HILL	Bern Watson, 11 Salisbury Street, Stanmore. 2048.	J. Boyd, 113 Smith St., Wentworthville. 2145. Ph. 631 9788.
PENRITH	P. Mallard, 171 First Ave., Kingswood. 2750. Ph. 22553.	Miss J. Aussel, Lot 5, Knox St., Regentville. 2750. Ph. 24724.
PENSHURST	J. Hoppit, 11 Magnolia, Street, Kirrawee. 2232. Ph. 52 1028.	R.J. Wotherspoon, 93 Belmore Rd., Peakhurst. 2210. Ph. 539664.
ROCKDALE	H.S. Creek, 45 Knight Street, Arncliffe. 2205.	Mrs. F. Sawdy, 129 Kangaroo Pt. Rd., Sylvania. 2224. Ph. 522 0385.
SEVEN HILLS	L.E. Pilkington, 16 Cameron Ave., Baulkham Hills. Ph. 639 5245.	B.F. Speechly, 16 Wall Park Ave., Seven Hills. 2147. Ph. 622 1891.
TAMWORTH	R. Foletta, 93 Robert St., Tamworth. 2340. Ph. 65 9463.	J. Smith, Attunga.
TAREE	C.K. Norling, 13 Muldoon St., Taree. 2430. Ph. 1425.	A.A. Billingham, 34 Ritchie Cres., Taree. 2430. Ph. 1699.
TELOPEA	J. Clelland, 18 Wyburn Ave., Carlingford. 2118. Ph. 871 1507.	
TEMPE	Miss J. Hoppitt, 20 Brooklyn St., Tempe. 2044.	Miss H. Hoppitt, 20 Brooklyn St., Tempe. 2044.
WAGGA WAGGA	W.W.H. Renison, Bowman 2650. Ph. 2098.	J. Rhodes, 33 Mair St., Wagga. Ph. 51377.
WARRAWONG	R.T. Williams, Stuart Rd., Warrawong. 2502.	Geoffrey Medlow, Reddal Pde., Mt. Warrigal. 2528. Ph. 96 2042.
WENTWORTH F'S WINGHAM	No Bible School. A. Bullock, 59 Milligan St., Taree. 2430. Ph. 1028.	Mrs. J. Budden, 28 Berton Pde., Taree. 2430.
WODONGA	Mrs. S. Winch, 126 Tallangatta Rd., Wodonga. 3690. Ph. 24 1608.	Mrs. S. Winch, 126 Tallangatta Rd., Wodonga. 3690. Ph. 24 1608.
WOLLONGONG	N. Goodall, 5 Sunninghill Cres., Mt. Ousley. 2500. Ph. 23368.	R. Hutton, 14 Brian St., Balgownie. 2519. Ph. 84 3981.
WYOMING/G'FORD	J. Truscott, Pemmil St., Wyoming. 2251. Ph. 22749.	Mrs. S. Truscott, Pemmil Street, Wyoming. 2251. Ph. 22749.

*These churches have not supplied information.

CHURCH OFFICERS

SECRETARY

TREASURER

MINISTER

CHURCH

ALBURY

R. Craig, 518 David Street, 2640. Ph. 21 2665.	A. Combridge, 649 Poole St., Albury, 2640. Ph. 21 2205.	R. Spencer, 956 Mate Street, Nth. Albury. Ph. 25 2522.	Mrs. S. Winch, 126 Tallangatta Rd., Wodonga. Ph. 24 1608.
D.L. Krause, 3 Amor Street, 2087. Ph. 44 6680.	G.C. Collins, Excelsior Road, Mt. Colah. Ph. 479025.	J.H. Harvey, Queens Road, Asquith, 2078.	Mrs. S. Menteith, 3 McDonald Ave., Auburn. Ph. 649 9623.
J.A. Rae, 51 Park Rd., Auburn 2144. Ph. 649 6412.	R.A. Edwards, 106 Campbell Hill Rd., Chester Hill. 644 1784.	J. Davies, 2 Auburn Rd., Berala, 2141. Ph. 649 7324.	Mrs. V. Hawkins, Greendale Road, Briggelly.
H.T.L. Davies, 10th Avenue, Austral. Ph. 606 0506.	R. Smith, Lot 5, Edmondson Ave., Austral. 2171.	R. Truda, 9th Ave., Austral. 2171. Ph. 6060 204.	Mrs. Burthorn.
H.C. Wheat, 33 Barnam Street Lismore, 2480. Ph. 3888.	D.H. Barnes, 44 Gronvale Rd., Bangalow, 2479.	C.G. Munro, Byron Bay.	G. Camlin, 32 Wales St. Greenacre. Ph. 759 7350.
B. Armstrong, 25 Frost Street, Earlwood, 2206. Ph. 50 4660.	C.C. Wakely, 16 Bobadah St., Kingsgrove. Ph. 50 5261.	R. Webb, 8 Indiana Avenue, Belfield. Ph. 642 1630.	M.G. Dickens, Boralie Road, Terry Hills, 2084.
V. Dallinger, 4 May Street, BALGOWLAH. Ph. 47 4170.	C.T. Garrett, 24 Forest Glen Cres., Belrose. Ph. 451 6741.	G.R. Garrett, 24 Forest Glen Cres., Belrose. Ph. 451 6741.	Mrs. K. Grimison, 22 New England Dr. Kingsgrove.
BEV. HILLS	R.L. Broadbent, 6 Maryl Ave., Lakemba. Ph. 759 0013.	A. Hedgekiss, 95 Stoddart St., Lakemba. Ph. 759 7658.	Ruby Quinn, 77 Edward St., Bexley North. Ph. 50 5835.
BEXLEY NTH.	L.C. Yelds, 65 Coveney St., Bexley Nth. Ph. 50 5713.	C.P. Langbein, 112 Kingsland Road, Bexley Nth. Ph. 504450.	Mrs. D. Selby, Gordon Rd., Bowral. Ph. Bowral 789.
BOWRAL	Keith Jones, "Newbury Farm" Sutton Forest. Ph. M.V. 93.	N.L. Smallbone, 23 Augusta St., Strathfield. Ph. 642 3988.	Miss E. Stow, 9/7 George St., Burwood. Ph. 74 1107.
BURWOOD	N. Snow, 14 McCrossin Ave., R.R.ong, 2143. Ph. 644 7109.	J. Hefferan, 15 Uther Avenue, Campbelltown. Ph. C. 20386.	Mrs. F. Dwyer, 51 Brudenell Ave., Leumeah. Ph. C. 22862.
CAMPBELL-TOWN	Leumeah. Ph. C. town 22 862.	V. Bailing, Derby St., Canley Heights, 2166. Ph. 72 5854.	Mrs. E. Argall, 45 Ferngrove Rd., Canley Heights. Ph. 728 6783.
CANLEY HTS.	E. Phillips, 47 Butts Rd., Canley Heights. Ph. 604 5018.	Mrs. V. Smallman, 28 First St., Cardiff, 2285.	Mrs. E. Kevill, King Street, Hillsborough.
CARDIFF	J.K. Barry, 8 Old Main Road, Cardiff, 2285. Ph. 54 1265.	R.C. Hewitt, 60 Oleander Rd., Carlingbah. Ph. 523 5253.	Mrs. E. Ewers, 259 Taren Pt. Rd., Carlingbah. Ph. 524 2825.
CARINGBAH	J.S. Cook, 2 Carrington Ave., Carlingbah. Ph. 524 7726.	G. Marley, 94 Robertson Rd., Bass Hill, 2197. Ph. 644 3373.	Mrs. J. Pederson, Knight St., Lansvale, 2166. Ph. 728 6912.
CARRAMAR	T.L. Long, 15 Waterside Cres., Carramar. Ph. 72 4020.	B. Smith, Kalinda St., Whitebridge, 2290.	Sis. M. McKay, Milson Street, Charlestown, 2290.
CHARLES-TOWN	T.G. Magner, 26 Baronba St., Whitebridge. Ph. 47673.	K.S. Crick, 20 Pleasant Ave., Lindfield, 2070. Ph. 46 6130.	Mrs. A. Fax, 19 Salaia Road, East Killara. Ph. 496294.
CHATSWOOD	R.O. Pentelow, 31 Devonshire St., Chatswood. Ph. 41 5467.	B.A. Rose, 202 Farmborough Rd., Unanderra. 2526.	J. Carter, 67 Hottingham St., Berkley, 2506. Ph. 71 2749.
DAPTO	G.J. Fairley, 79 Beatus Street, Unanderra. Ph. 71 1885.		
DOONSIDE	J. Ricketts, Bungalow Road, Plumpton. Ph. 625 8783.	B.J. Lowne, 888 Hillend Road, Doonside. Ph. 622 3917.	Mrs. Lewis, 4 Baranbell St., Doonside. Ph. 622 3917.
EARLWOOD	J.F. Morris, 14 Sixth Avenue, Campsie. Ph. 789 1505.	A.R. Baker, 18 Waygrove Ave., Earlwood. Ph. 78 5136.	Mrs. I. Sulfaro, 34 Ann St., Earlwood, 2206.
ENGADINE	B. Briguglio, 15 Mookarra Pl., Carlingbah. Ph. 525 3721.	K. Taylor, 40 Jacana Grove Engadine, 2233.	Mrs. O. Bagley, 12 Edgecliffe Place, Engadine. Ph. 520 8362.
ENMORE	A. Patterson, 61 Cambridge St., Stanmore. Ph. 51 1818.	J. Parker, 3 Tomah Place, Sylvania, 2224. Ph. 522 8220.	Mrs. J. Parker, 3 Tomah Place, Sylvania. Ph. 522 8220.
EPPING	F. Elmore, 28 Barellan Ave., Carlingford. Ph. 86 5387.	I.J. Torode, 1 Elmore Cres., Carlingford. Ph. 86 2628.	Mrs. J. Milne, 19 Chestersfield Rd., Epping. Ph. 86 3782.
FAIRFIELD	M. Goninon, 5 Theresa Street, Smithfield. Ph. 72 5317.	G. Goninon, 5 Theresa Street, Smithfield. Ph. 72 5317.	J. Dwyer, 15 Olive Street, Fairfield. Ph. 72 4652.
GEORGETOWN	W.M. Fraser, 4 David Street, W.F. Quayle, Wycott, Balladran, 2742. Ph. 1 Y.	John Briton, Joy St., Cardiff, 2285. Ph. 54 1390.	Mrs. R. Fraser, Lot 3, Lookout Rd., New Lambton. Ph. 575441.
GILGANDRA	A. MacIndoe, Box 311, Lismore, 2480. Ph. 3212.	A.J. Stevens, 43 Bright Street, Lismore, 2480. Ph. 5061.	Mrs. W.G. Mudford, Merada, Gilgandra. Ph. 404 R.
GOONELLA-BAH	Max Kingham, 7 William St., Nth. Parramatta. Ph. 6304099.	Mrs. C. Dainty, 48 Lakeside Rd., Eastwood. Ph. 85 2280.	Mrs. H. Poulton, 13 Brabyn St. Parramatta. Ph. 630 1493.
GRANVILLE	John F. Tait, 5 The Boulevard, Lakemba. Ph. 759 4721.	R.M. Nicholson, 15 Kathleen St., Lakemba. Ph. 750 0168.	Mrs. N. Nicholson, 15 Kathleen St., Lakemba, 2195.
GREENACRE	N.J. Fraser, 122 Lockyer St., Adamstown. Ph. 57 2123.	S.D. Roberts, 28 Prince Street, Fennel Bay. Ph. 59 1513.	Mrs. K. Shaw, Lot 5 Urara Pde. Sth. Wallsend.
HAMILTON	(Acting) R.A. Osborne, 43 Burnett St., Merrylands. 6357498.	R.A. Osborne, 43 Burnett St., Merrylands. Ph. 635 7498.	Mrs. D. Terry, 85 Warwick Rd., Merrylands, 2160.
HOLROYD	J.V. Ellerby, 23a Dural Street, Hornsby. Ph. 47 1523.	Mrs. E.R. Bishop, 23a Dural Street, Hornsby. Ph. 47 1523.	Mrs. Ed Newton, 97 Dartford Rd., Hornsby, 2077.
HORNSBY	W.S. French, 6 Lowana Place, Beverly Hills. Ph. 50 8639.	R.S. Edwards, 44 Gnarbo Ave., Carrs Park. Ph. 54 1559.	Miss L. Beaver, Unit 2, 28 Lance-lot St., Alloway. Ph. 587 1628.
HURSTVILLE	Angus L. Mackie, "The Pop-lars", Inverell. Ph. 1259.	Allen G. Mackie, 102 King St., Inverell. Ph. 1418.	Elva Mackie, "Poplar Farm", Inverell. 2360. Ph. 1259.
INVERELL	E. Smith, 8 Wise St., Maroubra, 2035. Ph. 549 4507.	D. Bruce, 4/9 Todman Ave., Kensington, 2033.	Miss N. Thistlethwaite, 41 Nincks St., Kingsford. Ph. 34 2094.
KINGSFORD	A.E. Powell, 34 Athol Street, Wagga Wagga. Ph. 51802.	J. Morrison, 2 Murray St., Wagga Wagga. Ph. 3143.	D. Willets, 69 Deakin Street, Kurri Kurri, 2327.
KOORINGAL	J.P. Thomson, 155 Maitland Kurri Kurri. Ph. 37 1245.	R. Dodd, Cnr. Aberdare Street, & Mitchell Ave., Kurri Kurri.	Mrs. K. Hope, 12 Carina Rd., Turramurra. Ph. 44 7238.
KURRI KURRI	J.W. Boswell, 3 Ivy Street, Chatswood. Ph. 41 4347.	P.F. Ward-Smith, 60 Cox's Rd. Nth. Ryde. Ph. 88 6286.	
LANE COVE			

CHURCH

MINISTER

SECRETARY

TREASURER

C.W.F. SECRETARY

LAVINGTON	R. Isbister, 645 Poole Street, Albury, 2640. Ph. 21 3898.	A. Combridge, 649 Poole St., Albury. Ph. 21 2205.	R. Spencer, 956 Mate Street, Nth. Albury. Ph. 25 2522.	Mrs. G. Cole.
LIDCOMBE	E.J. Plenderleith, 30 Vaughan St., Lidcombe. Ph. 649 3259.	E.J. Walker, 98 Woodburn Rd. Berala, 2141. Ph. 649 8366.	A.J. Walker, 98 Woodburn Rd. Berala, 2141. Ph. 649 8366.	Mrs. Beckett, 3 Carroll Street, Lidcombe. Ph. 649 3672.
LISMORE	H.C. Wheat, 33 Barnam Street, Lismore, 2480. Ph. 3888.	A. MacIndoe, Box 311, Lismore, 2480. Ph. 3888.	A.J. Stevens, 43 Bright Street, Lismore, 2480. Ph. 5061.	Mrs. U.M. Cook, 9 Rosedale Sq., Lismore.
LIVERPOOL	D.O. Norling, Hoxton Park Rd. Hoxton Park. Ph. 607 7808.	H.H. Cox, P.O. Box 63, Croydon, 2132. Ph. 74 1291.	B. Willis, 2 Edna Ave., Mount Pritchard, 2170.	Mrs. M. Stubbs, 70 Anderson Ave., Mt. Pritchard, 2170.
LOFTUS PK/ GUILDFORD	B. Brown, 83 Mary St., Merrylands, 2160. Ph. 632 5845.	Fredrick R. Gee, Box 100 P.O., Wentworthville. Ph. 631 9590.	St., Merrylands, 2160.	Mrs. J. Swann, 17 Charlott St., Merrylands, 2160.
MARRICKVILLE	R.C. Dixon, 32 Grove Street, Marrickville. Ph. 55 5762.	(Acting) C. Nutt, 23 Oxford Rd., Strathfield. Ph. 76 7548.	H. Moore, 66 Dunstaffenage St., H'stone Hill. Ph. 55 6562.	Mrs. J. Curzon, 26 Priam St., Chester Hill, 2162.
MAYFIELD	M.A.G. Hall, 51 Rankin Drive, Mayfield. Ph. 68 4170.	D.G. Purdie, 15 Hightfield St., Mayfield, 2304.	N.J. McCosker, 7 Kindra Pl., Lambton Heights. Ph. 57 4541.	Mrs. R. Peattie, 44 Mabel St., Waratah, 2298.
MOSMAN	D.W. Smallbone, 111 Ourimbah Rd., Mosman. Ph. 96 6646.	C.A. Murray, 6 Daisy Street, Nth. Balgowlah. Ph. 94 7676.	W.K. Hunter, 5 Courtley Rd., Beacon Hill. Ph. 451 4187.	Mrs. D. Murray, 6 Daisy St., Nth. Balgowlah. Ph. 94 7676.
MT. DRUITT	Supervised by Doonside.	J. Ricketts, Bungalow Road, Plumpton. Ph. 625 8783.		
MURWILLUMBAH	E.S. Holt, 10 Wade St., Murwillumbah. Ph. 72 1993.	D. Way, 129 Murwillumbah St., Murwillumbah. Ph. 72 2272.		
NARRA-WEENA	D. Schofield, 65 Willandra Rd. Beacon Hill. Ph. 451 9005.	R. Wadsworth, 45 Lantana Ave., Collaroy Plateau. 989197.		
NELSON BAY		J.L. Rofe, 326 Tallan Road, Nelson Bay, 2315.	A. Davis, 39 Ajax St., Nelson Bay, 2315.	Mrs. J. Rofe, 326 Tallan Rd., Nelson Bay, 2315.
NTH. PARRAMATTA		D. Stanton, 38 Hilltop Road, Merrylands, 2160.	Mrs. E. Swinfield, 23 Robert St., Telopea. Ph. 2117.	
NTH. SYDNEY	N. Flint, 8 Baden-Powell St., Artarmon. Ph. 43 4316.	C.G. Lawrence, 42 Harden Ave. Northbridge. Ph. 95 1462.	C.G. Lawrence, 42 Harden Ave. Northbridge. Ph. 95 1462.	Mrs. G. Swanborough, 127 Byangum Rd., M'bah. Ph. 721 469.
NTH. TURRA-MURRA	A.W. Stephenson.	R.J. Taylor, 20 Holmes Street, Turramurra. Ph. 44 4988.	K.E. Parker, 3 Overs Place, St. Ives, 2075. Ph. 449 1275.	Mrs. V. McGuiness, 59 Consul Rd., Dee Why. Ph. 98 7263.
ORANGE	R.N. Hawkins, 347 Peisley St., Orange. Ph. 62 3414.	E.H. Millar, R.M.B. 50 Pinnack Road, Orange. Ph. 65 3255.	J. Wells, 151 Forest Road, Orange. 2800.	Mrs. J. Rofe, 326 Tallan Rd., Nelson Bay, 2315.
PADDINGTON	Student Ministry.	B.T. Owens, 17 Varina Street, Randwick. Ph. 665 2673.	Miss J. Drysdale, 72 Williams St., Paddington. Ph. 31 0848.	Mrs. J. Drysdale, 72 Williams St., Paddington. Ph. 31 0848.
PADSTOW	J. Sedman, 1 Parmal Avenue, Padstow. Ph. 77 4957.	D.S. Hunt, 1 Eastern Avenue, Revesby. Ph. 77 7723.	L. Badger, 43 Springfield Ave., Padstow. 2211. Ph. 77 7702.	Mrs. N. Hammill, 4 Mona Rd., Revesby, 2212. Ph. 77 7288.
PENDLE HILL		W.E. Volkman, 6 Merryl Ave., Toongabbie. Ph. 631 4048.	A. Dalton, C/- Boys' Home, Pendle Hill.	Mrs. A. Channon, Cornelia Rd. Toongabbie, 2146.
PENRITH	G. Towle, 156 Stafford Street, Penrith, 2750. Ph. 2 3640.	J. Donnelly, 115 Jamison Rd., Penrith, 2750. Ph. 2 5892.	P. Wainwright, 176 First Ave., Kingswood. Ph. 22719.	Mrs. P. Reichel, 189 Jamison Rd., Penrith. Ph. 22377.
PENSHURST	D.C. Nutt, 447 Forest Road, Peshurst. Ph. 57 3624.	R.J. Wotherpoon, 93 Belmont Road, Peakhurst. Ph. 53 9664.	W.S. Broady, 70 Wattie Road, Jannali.	Mrs. P. Nutt, 447 Forest Rd., Peshurst. Ph. 57 3624.
ROCKDALE	G. Elliott, 35 Oswell Street, Rockdale. Ph. 59 2249.	G.A. Maxwell, 24 Rowley St., Brighton-le-sands. Ph. 59 3905.	H.S. Colbourne, 19 Harslett Cres., Kogarah. Ph. 587 6648.	Mrs. J. Creek, 45 Knight St., Arncliffe.
SEVEN HILLS	B. Reid, 697 Hills Road Sth., Seven Hills. Ph. 622 5725.	G.L. Piper, 108 Seven Hills Rd. Sth., Seven Hills. Ph. 6221327.	L. Wainwright. Ph. 629 1724.	Mrs. M. Speechly, 16 Wall Park Ave., S.Hills. Ph. 6221891
SYDNEY - CITY TEMP.	Student Ministry.	N.D. Morris, 39 The Crescent, Vauluse. Ph. 337 1887.	N.D. Morris, 39 The Crescent, Vauluse. Ph. 337 1887.	
SYDNEY - CHINESE		E. Pakchung, 2 Terrace Rd., Killara, 2071. Ph. 49 5468.	T. Kwong, 6 Marks St., Chester Hill. Ph. 644 1687.	
SYDNEY - SLAVIC		G. Wladysluk, 103 Neville St., Smithfield. Ph. 604 4017.	G. Wladysluk, 103 Neville St., Smithfield. Ph. 604 4017.	
TAMWORTH	R.G. Foletta, 93 Robert St., Tamworth. Ph. 65 9463.	R.G. Foletta, 93 Robert St., Tamworth. Ph. 65 9463.	L. Norris, Diane Street, Tamworth, 2340.	
TAREE	L.E. Wylie, 95 Victoria, Street, Taree. 2430. Ph. 308.	D.E. Billingham, 4 Edinburgh Drive, Taree. Ph. 432.	C.A. Norling, 89 Wingham Rd. Taree, 2430. Ph. 443.	
TELOPEA	B.H. White, 56 Alexander St., Dundas, 2117. Ph. 671 4386.		F. Wilton, 9 Melville St., West Ryde, 2114.	
TEMPE	Student Ministry.	J.J. Cook, 3 Royal Place, Bardwell Park. Ph. 59 6109.	H.S. James, 106 Ewart Street, Dulwich Hill, 2203.	
TWEED HDS/ C'GATTA	Student from Kenmore Christian College, Old. Ph. 78 3549.	Mrs. M. Steele, Piggabean Via Tweed Heads, 2485.	R. Fletcher, Piggabean, Via Tweed Heads. Ph. 69210.	
WAGGA	P. French, 60 Heath Street, Wagga Wagga. Ph. 51 887.	A.E. Powell, 34 Athol Street, Wagga Wagga. Ph. 51 802.	J. Morrison, 2 Murray St., Wagga Wagga. Ph. 3143.	
WARRAWONG	Roy Aitken, 91 Shellharbour Rd., Pt. Kembla. Ph. 41826.	Harvey R. Reid, 35 Yates Ave., Mt. Keira. Ph. 28 9105.	Frank Metange, 18 Hassan St., Lake Heights. Ph. 41178.	
WENTWORTH FALLS		Frank Clark, 317 Great Western Highway, Lawson. Ph. 394.	Frank Clark, 317 Great Western Highway, Lawson. Ph. 394.	
WINGHAM		R.H. Budden, 35 Queen St., Wingham, 2429. Ph. 518.	A.R. Budden, 28 Beeton Pde., Taree.	
WODONGA	R. Craig, 518 David Street, Albury. Ph. 21 2665.	A. Combridge, 649 Poole St., Albury. Ph. 21 2205.	R. Spencer, 956 Mate Street, Nth. Albury. Ph. 25 2522.	
WOLLONGONG	D.W. Mansell, 3 Regent Street, Wollongong. Ph. 21293.	R.J. Weidner, 52 Hilltop Ave., Mangerton. Ph. 25118.	Nth. Albury. Ph. 25 2522.	
WYOMING	W.J. Harrison, Whitton Street, Wyoming. Ph. 23562.	T. Halliday, 76 Nowack Ave., Umina, 2257.	J. McCloy, box 21, P.O. Undera. Ph. 71 1044.	
			F.J. Allen, Reads Road, Wamboral, 2251. Ph. 84 1730.	

(NOTE: The churches at Granville South, Macksville and Manly are not included in this list as there was no information to hand at the time of printing)

CHURCH STATISTICS:

CHURCH STATISTICS:										ADDITIONS			LOSSES			MEMBERSHIP (31/12/69)			AVERAGES			INCOME	
Year commen- ced.	F'th & Bap.	Trans- fers	Bap. Bel.	Res- torat- ions	D'is- ciples	Rev. Roll	Incr- ease	Dec- rease	Active	Sup- er	Isol- ated	A.M.	Comm- unicant	P.M.	Pray- er	Total \$	Brother- hood \$						
ALBURY	1927	4	6	1	2	2	11		103	57	48	65	60	50	9	6,465	904						
ASQUITH	1908	7	5	1	1	6	12		81	28	7	62	56	67	8	5,477	280						
AUBURN DISTRICT		3	2		3	3		1	100	15	9	67	53	52	12	5,860	581						
AUSTRAL		24		3	3	15	12	4	84	6	2	55	50	60	9	5,995	211						
BANGALOW																							
BELMORE	1906	2	2	27	2		5	21	181	27	14	130	115	75	10	12,528	3,548						
BELROSE/NTH. BALGH	1943							2	32	9	3	27	20	36	7	2,102	492						
BEVERLY HILLS	1918	2	2	1		1	4		102	78	3	71	60	62	35	7,575	1,000						
BEXLEY NORTH	1931	1	1			8	5	11	89	13	3	69	61	48	15	11,017	2,243						
BOWRAL	1945	11	9	1		9	28		59	10	0	60	46	49	12	7,302	903						
BURWOOD	1921	14	6	1	2	3	12	10	138	40	5	114	107	76	40	14,437	4,028						
CAMPBELLTOWN	1962	10	15			6	10		51			35	31	15	4	2,500	60						
CANLEY HEIGHTS	1902	9	4			2	2	3	100	19	5	50	58	45	10	5,095	774						
CARDIFF	1954	4	1						28	3		27	28	27	9	1,728	64						
CARINGBAH	1947	11	3		4	8	2		214	39	10	164	145	105	20	11,020	3,310						
CARRAMAR			2		2	2			59	9	7	50	45	30	5	4,010	121						
CHARLESTOWN	1963	5	1		2	4	14		39	61	40	36	36	30	10	6,105	343						
CHATSWOOD	1914	1	12		1	8	16	15	179	61	40	145	140	68	5	13,366	4,502						
DAPTO	1968	11	10		1	2	2	16	60			33	47	50	18	60,00p.w.							
DOONSIDE	1938	17	5		1	2	17		138	7	4	90	80	120	20	5,528	827						
EARLWOOD	1938	2		1	1	1	4	2	86		9	31	36	29	3	5,247	164						
ENGADINE	1964	3		1	1	1	2		27	4		30	28	18	8	2,335							
ENMORE	1837							3	20	14		14	17	10									
EPING	1922	8	12	1	1	2	17		206	30	4	170	131	75	35	20,500	4,000						
FAIRFIELD	1944	6			1	5			48	16	4	48	35	39	7	6,783	146						
GEORGETOWN	1938						1		72	8		70	65	40	12	8,375	976						
GILGANDRA	1914	1	2	1	1	6		2	28	16	17	23	33	12		5,114	1,335						
GRANVILLE	1923	4				3			36		4		22	17	7	2,885	262						
GRANVILLE SOUTH																							
GREENACRE	1968	16	2	1	1	4	14	2	103	5		70	68	89	16	7,760	270						
HAMILTON	1923	4	2		4	5	4	7	89	4	9	86	76	49	30	9,527	912						
HOLROYD	1954	4	1			2	3		28	3		27	28	27	9	1,728	64						
HORNSBY	1906	5				1	3	1	84	9	10	70	67	64	32	6,521	956						
HURSTVILLE		4			1	4			204	36	4	100	101	60	32								
INVERELL	1905	7	3	2	2	16	6		88	27	18	69	64	48	10	6,324	1,205						
KINGSFORD	1907	3			2	4	34	48	72	10	10	80	74	55	12	10,738	1,739						
KOORINGAL																							

KURRI KURRI	1927	1	1		4	3	6		22	1	1	18	18	11	8	12,107	100
LANE COVE	1922	1							124	39	13	68	70	28	80	2,543	
LAVINGTON	1959								35	44	20	24	16	20	4		
LIDCOMBE	1883	1	1		2	4	3		148	76	30	80	90	45	15		
LISMORE	1884	7	5	2	8	8	20		67	14	10	43	42	54	6		
LIVERPOOL WEST	1963	19	2										61	29	12	4,085	332
LOFTUS PK/GUILDFORD	1917																
MACKSVILLE																	
MANLY	1893	11		1	3	2	7		109	17	5	101	94	93	19	7,234	1,400
MARRICKVILLE	1937	4	2	5	3	19	13		88	30	23	80	78	60	10		
MAYFIELD	1908				3	2	2		39	30	16	35	34	22	8		
MOSMAN	1969	1			2	2	1		14	14		21	15				
MT. DRUITT	1957	1	2	2	2	8	4		77	13	7	69	56	47	12	360	311
MURWILLUMBAH	1957	1	6		1	2			45	6		43	29	28		4,435	486
NARRAWENA	1957	1															
NORTH PARRAMATTA																	
NORTH SYDNEY	1905	2	7		4		5		76	8	12	75	64	48	8	11,310	503
NORTH TURRAMURRA	1966								22			20	18	28	9	200	
NELSON BAY	1969	4	4						23			22	11	15		955	
ORANGE	1968	1		2	2	6	2		35	6	4	24	22	16	9	1,100	200
PADDINGTON	1893	8	3	2	2				81	8	1	80	63	72	17	11,015	635
PADSTOW	1953	3	2	1					60	14		54	40	27	8		
PENDLE HILL	1938	3	4	1					68			38	37	31	3		
PENRITH	1948	5	3						52	7	14	108	93	56	17	7,865	1,339
PENSHURST	1931	2	5	2	2	8	1		104	12	14	27	26	24	4	3,147	513
ROCKDALE	1887	12	1	2	8				10	11		9	11	11		660	318
SEVEN HILLS	1890	1	7	1												310	40
SYDNEY-CITY TEMPLE	1851															95	
SYDNEY-CHINESE	1899	3														4,662	1,120
SYDNEY-SLAVIC	1955	9	4	2	4	10	14		92	10		66	57	45	15	8,200	1,000
TAMWORTH	1954	16	8		4	4	18		130	50	43	70	85	60	8		
TAREE	1863	15	8		1	4	6		93	6	3	24	24	35	8	1,810	189
TELEPEA	1928	6	2	2	2	2	2		27			21	19	21		10,868	3,824
TEPE	1968	6	2	2	3	5	6		87	11	24	105	79	65	10	3,532	294
TWEED HDS/COOLANG.																1,031	972
WAGGA WAGGA																896	60
WARRAWONG	1950	2			3	5	5		34	2		42	35	36	8	25,280	1,280
WENTWORTH FALLS									19			18	18	10		4,774	
WINGHAM	1888	6		2	2	30	26		36			16	14	10	5		
WODONGA																	
WOLLONGONG		43	9	2	1	9	33		300	70	9	162	176	171	28		
WYOMING	1951	4			1	4	10		90			56	48	37	9		

3823

3823

3844

STATE COMMITTEE SECRETARIES

Aborigines	C.T. Garrett, 24 Forest Glen Crescent, Belrose 2085. Phone 451 6741.
Advisory Board	L.A. Piper, 93 Shirley Road, Roseville, 2069.
Bible College	J.F. Morris, 14 Sixth Avenue, Campsie 2194.
Boys' Home	R.F. Bartholomew, 56 Malsbury Road, Normanhurst 2076. Phone 48 2551.
Building Advisory	F.R. Gee, P.O. Box 100, Wentworthville. Phone (business) 631 9590.
Chapel Extension	C. Cole, 69 Campbell Street, Surry Hills 2010. Phone 212 1424.
C.A.P.	D.M. Surtees, 109 Waterloo Road, Greenacre 2190. Phone 759 1748.
Christian Messenger	H. Handley, 81 Quigg Street, Lakemba.
Christian Unity	C.E. Bowser, 53 The Point Road, Woolwich 2110.
C.W.F.	Mrs. J. Dickson, 8 Pindari Avenue, Castle Cove 2069.
Conference Exec.	D.J. Schofield, 69 Campbell Street, Surry Hills 2010. Phone 212 1977.
D.C.E.	B. Armstrong (Director), 25 Frost Street, Earlwood 2206. Phone 50 4660.
F.A.C.	I. Torode, 7 Dunlop Street, Epping.
Home Missions	K.E. Crawford (Director), 37 Darwin Street, Carlingford 2118. Ph. 866583.
Men's Work	J. McLean, 48 Collins Street, Belmore 2192.
Overseas Mission	C.A. Saxby, 28 Earl Street, Roseville 2069.
Preachers' Prov. F.	A.T. Laney, 11 Beresford Avenue, Kingsgrove 2208.
Property Trust	C. Cole, 69 Campbell Street, Surry Hills 2010. Phone 212 1424.
Social Service	C. Cole, 69 Campbell Street, Surry Hills 2010. Phone 212 1424.

WORLD, FEDERAL & STATE SECRETARIES

Federal Executive	E.W. Roffey, 1098 Heidelberg Rd., Ivanhoe Vic. 3079. Phone 49 4155.
World Convention	Dr. L.V. Kirkpatrick, Inter-Church Centre, Room 448, 475 Riverside Drive, New York, N.Y. Phone N.Y. 10027 U.S.A.
Australian Com'tee	I.J. Chivell, Churches of Christ Centre, 189 Gawler Pl., S.A. 5000. - Phone 23 5733.
New South Wales	D.J. Schofield, 69 Campbell Street, Surry Hills 2010. Phone 212 1977.
Queensland	K.W. Ludgater, 61 Manstead St., Wellers Hill Qld. 4121. Phone 97 5748.
South Australia	I.J. Chivell, Churches of Christ Centre, 189 Gawler Pl., S.A. 5000. - Phone 23 5733.
Victoria/Tasmania	The Secretary, 217 Lonsdale Street, Melbourne Vic. 3000. Phone 663 2446.
Western Australia	A.D. Pyne, Christian Centre, 142-46 Beaufort St., Perth W.A. 6000. Phone 87 2500.
A.C.T.	D.W. Burdett, 22 Ferdinand Place, Campbell A.C.T. 2601. Phone 49 1561.

(continued from page 55)

SPEAKERS — NEWCASTLE DISTRICTS

AIRD R. 1 Turana Parade, North Lambton 2299. Phone 57 5210.
 CARLIN R. 45 Grinsell Street, New Lambton 2305. Phone 57 1004.
 FRASER N.J. 122 Lockyer Street, Adamstown 2289. Phone 57 2123.
 LOONEY P. Labulla Place, Cardiff 2285.
 McCOSKER J. 7 Kindra Place, North Lambton 2299. Phone 57 4541.
 McKELVIE G. 416 Brunner Road, Adamstown, Newcastle. Phone 57 4217.
 ROBSON H. 20 Fussell Street, Birmingham Gardens.
 SHAW K. Lot 5, Urara Parade, South Wallsend, 2287.
 WAINWRIGHT O. 73 Lawes Street, East Maitland. Phone 33 7282.
 WILLETTTS S. 69 Deakin Street, Kurri Kurri 2327.



question: What on earth's that?

answer: What's it look like?

question: It looks like a pretzel

**answer: Get your mind off food
- it's a symbol**

question: What does it stand for?

**answer: For the best in ideas
and production of
Christian Advertising
and Publicity**



Christian Advertising & Publicity Committee. Phone 759 1748
 A sub-committee of New South Wales Conference Executive

THE COVER was designed and donated by the Christian Advertising and
Publicity committee for the theme chosen by David Mansell for 1970

